

INFORME RESUMEN ECG HOLTER**INFORMACION DEL PACIENTE**Nombre: **TAPIA JACOBO, ELBA PATRICIA**N?ID: **0042433400**Edad: **61Año**Sexo: **Mujer**

Direccion:

Indicaciones:

Tratamiento:

Fecha nac.:

Inicio de grabacion: **02/05/2019 08:59**Grabadora: **300077**

Marcapasos:

Medico supervisor: **DR OSCAR NANDAYAPA F**

Medico referente:

RESUMEN

<u>General</u>	<u>Frec. cardiaca</u>	<u>Variabilidad ritmo cardiaco</u>
Duracion holter(hh:mm): 23:52	Media: 84	SDNN: 90
Total Latidos: 120586	HR minima: 60/05:12 d2	SDNN Indexado: 45
Latidos regulares: 0	HR maxima: 140/10:29 d1	rMSSD: 14
Latidos VE: 0	Minutos HR minimo: 65/05:12 d2	pNN50: 0
Latidos SVE: (<1%)31	Minutos HR maximo: 132/10:29 d1	Triangle: 16
Latidos BBB: 0	# Taquicardia(>120): (<1%)841	HF: 48.3
Latidos aberrantes: 0	# Bradicardia(<50): 0	LF: 282.3
%del tiempo total en AF/AFL: 0	R-R mas largo: -	VLF: 1099.7
<u>Ventriculares</u>	<u>Supraventriculares</u>	<u>Pausas</u>
Aislados: 0	Aislados: 24	Pausas mayores de 2.0 s: 0
Acoplamientos: 0	Acoplamientos: 0	APusa mas larga: 0
Bigeminismo: 0	Bigeminismo: 0	QT
Trigeminismo: 0	Trigeminismo: 0	QT maximo: 390
Taquicardia: 0	Taquicardia: 1	QTc maximo: 421
Taquicardia mas larga: 0	Taquicardia mas larga: 7/07:16 d2	QT medio: 329
HR maxima HR runs: -	HR of max. HR runs: 197bpm/07:16 d2	Avg. QTc: 390
HR maxima HR runs: -	Duracion en AF/AFL: 0	
	ST1	ST2
Episodios ST totales: 2.6	0	2.1
Depresion ST maxima: -2.1mm/10:24	0	-2.2mm/20:06
Elevacion ST Maxima: 0	0	0

INFORME DEL MEDICO

- 1.- EL RITMO FUE SINUSAL Y TUVO UN COMPORTAMIENTO NORMAL DE SU CRONOTROPISMO, LA FRECUENCIA CARDIACA MINIMA SE REGISTRO DURANTE EL SUEÑO Y CABE DENTRO DE LOS PARAMETROS FISIOLÓGICOS NORMALES, LA RESPUESTA CRONOTROPICA EN ACTIVIDAD ES NORMAL, SIN EVIDENCIA DE ENFERMEDAD DEL NODO SINUSAL. EL tiempo total de grabacion fue de: 23:52 horas. El promedio de frecuencia cardiaca fue de 84 lpm, La frecuencia minima registrada fue de 60 lpm a las 05:12 y la maxima de 140 lpm a las 10:29. Se encontraron 0 pausas mayores de 2.0 segundos.
- 2.- ARRITMIA SUPRAVENTRÍCULAR DE BAJA FRECUENCIA LA FORMA DE PRESENTACION FUE AISLADA Y EN UN EPISODIOS DE TAQUICARDIA NO SOSTENIDA COURRIO A LAS 07:16 hrs CON FRECUENCIA DE 200 lpm, QRS ESTRECHO E INTERVALOS REGULARES El total de los CSPs fueron 31, Y hubo 1 taquicardias CSP's.
- 3.- NO PRESENTO OTRAS ALTERACIONES DURANTE EL REGISTRO El tiempo total de grabacion en AFib/AFlut. fue de 0 segundos. La duracion total de eventos ST fue de 0 segundos.

Firmado: _____

Tiras medio tamano

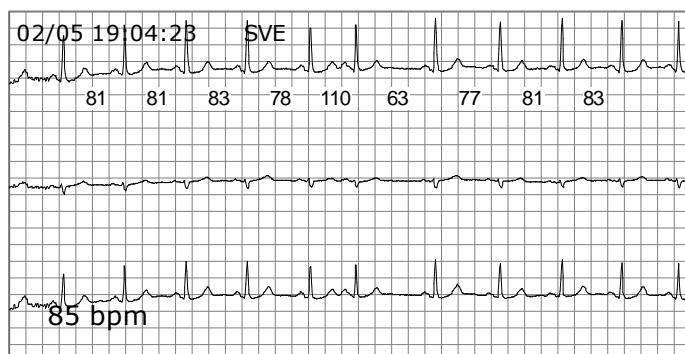
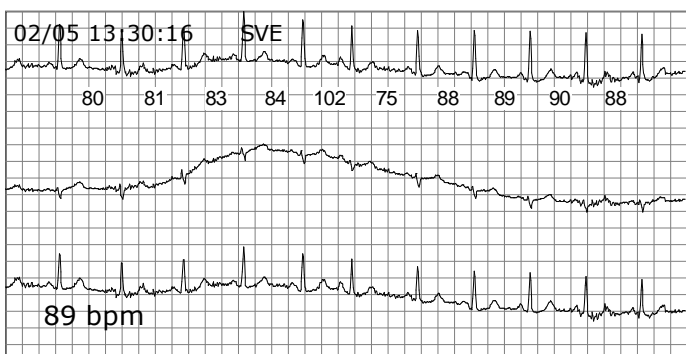
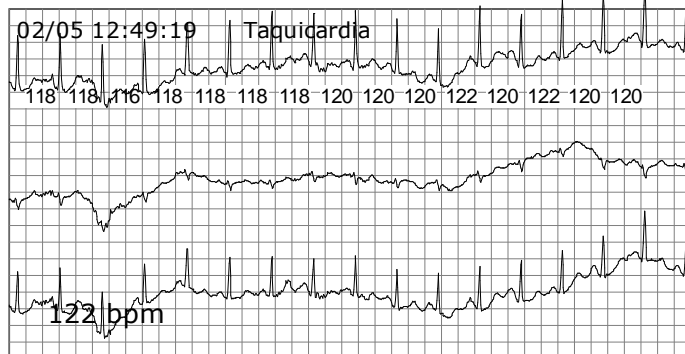
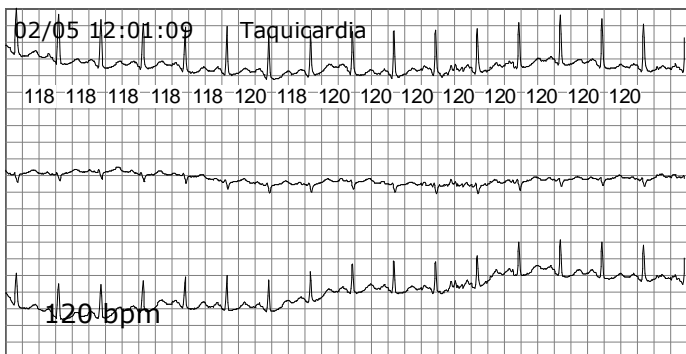
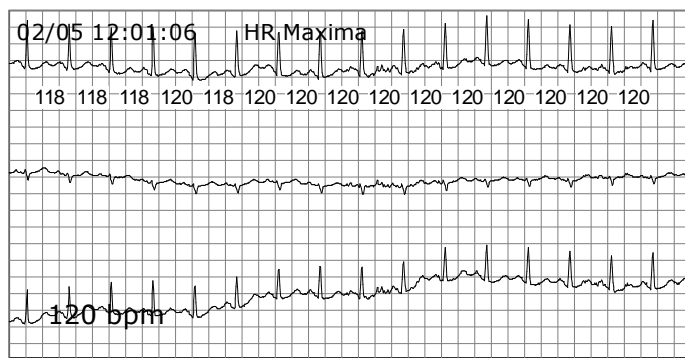
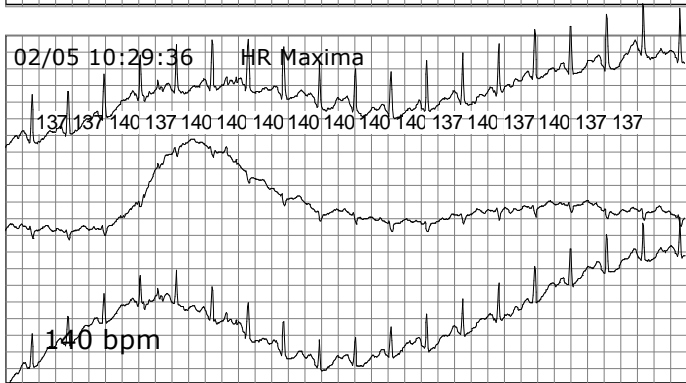
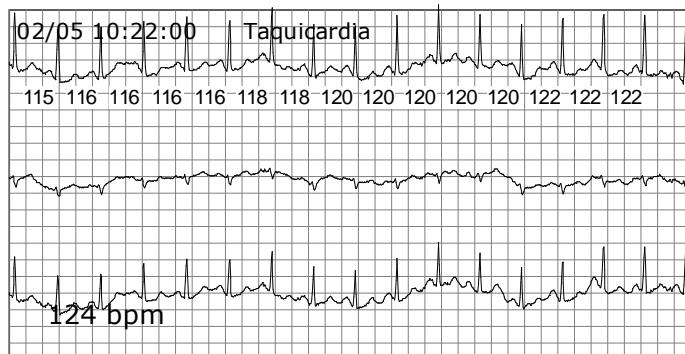
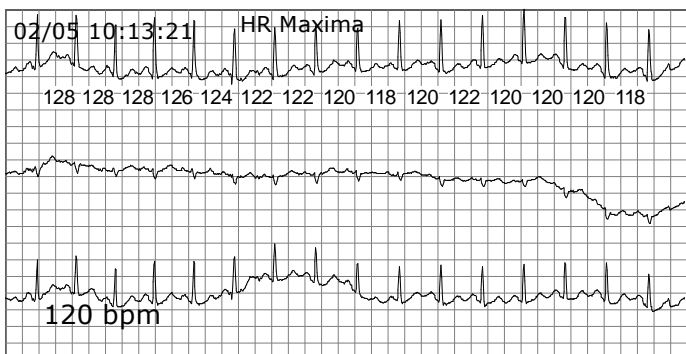
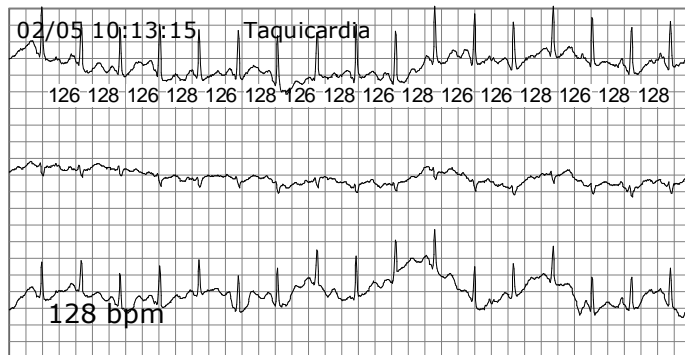
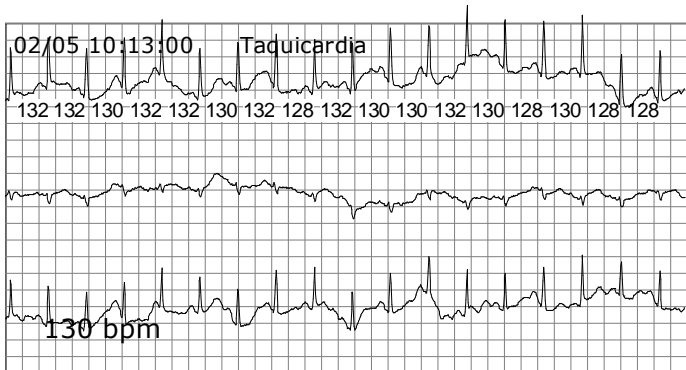

Tiras medio tamano

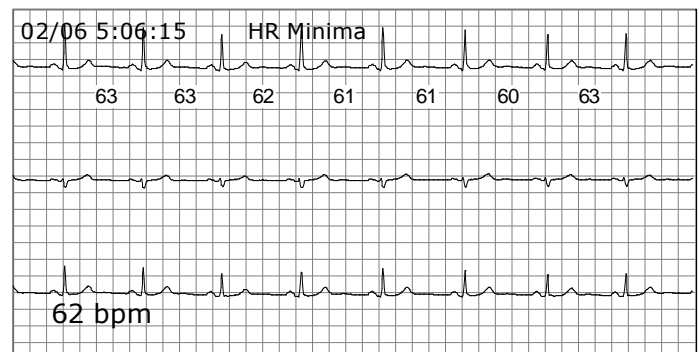
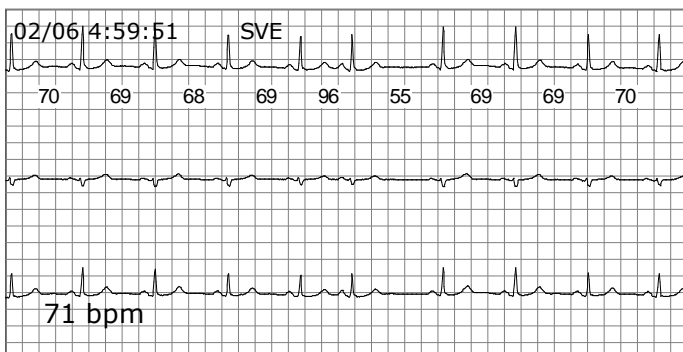
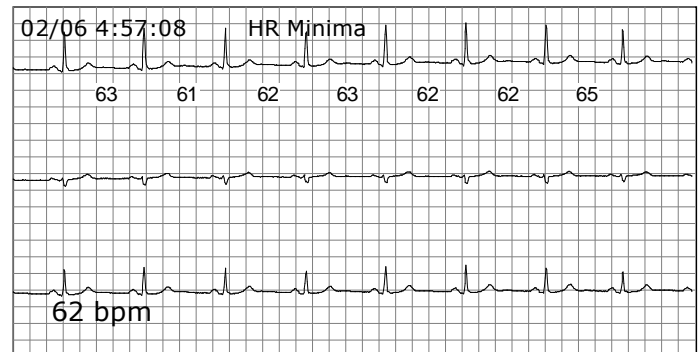
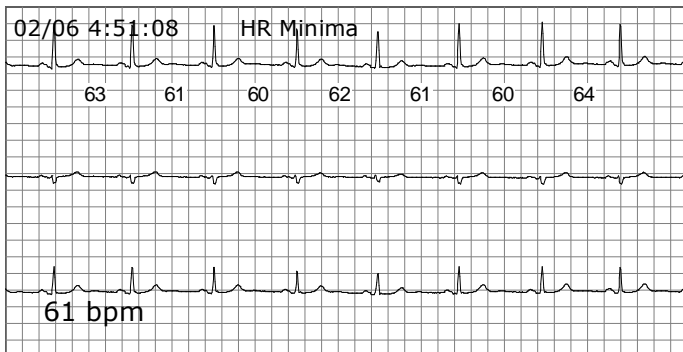
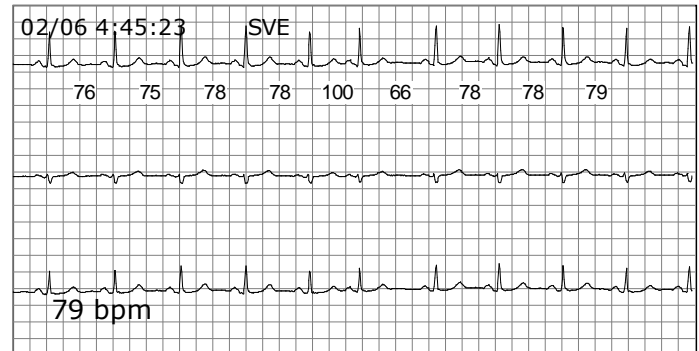
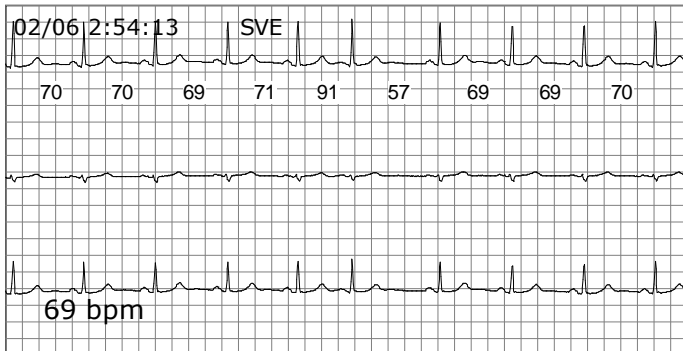
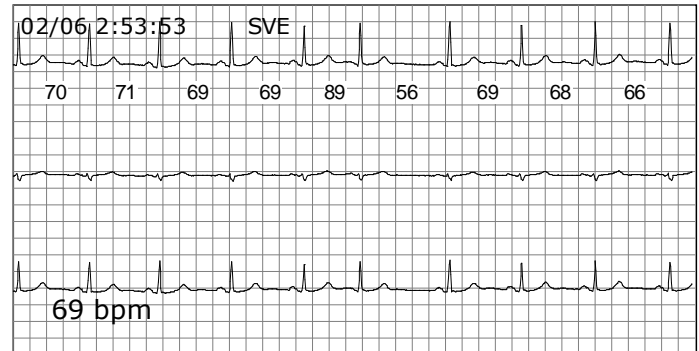
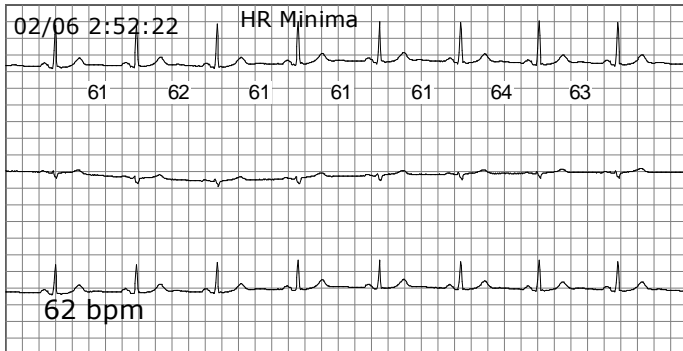
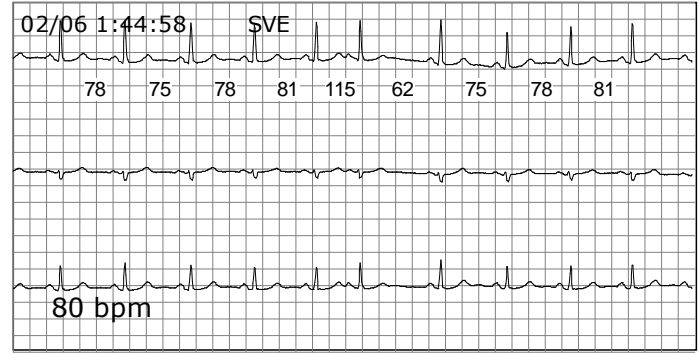
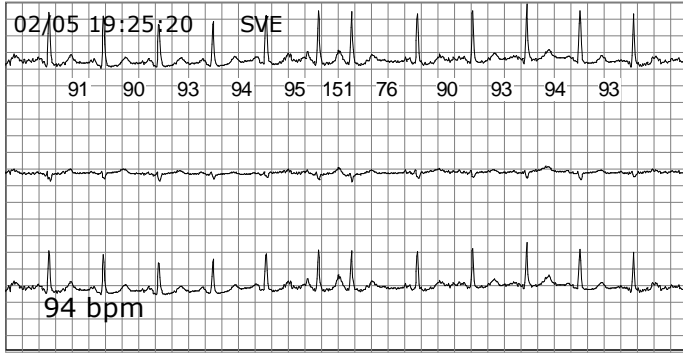

Tiras medio tamano

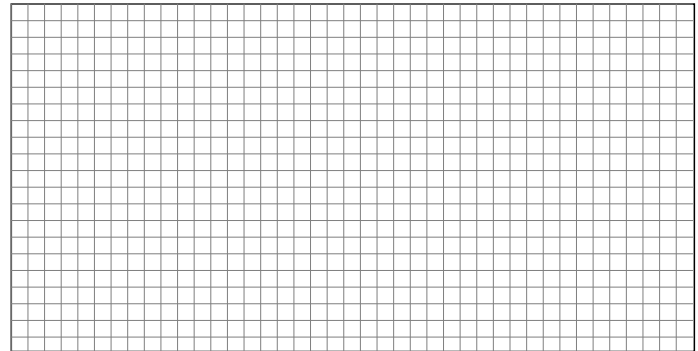
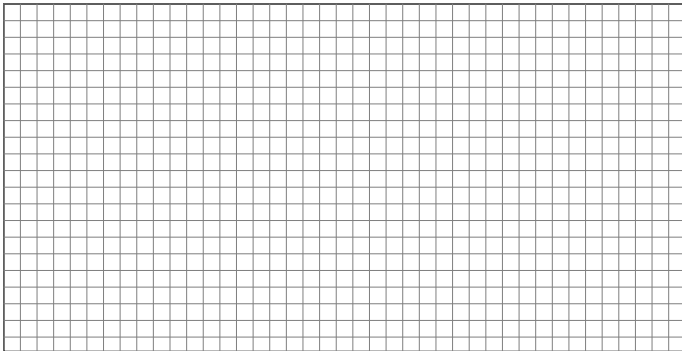
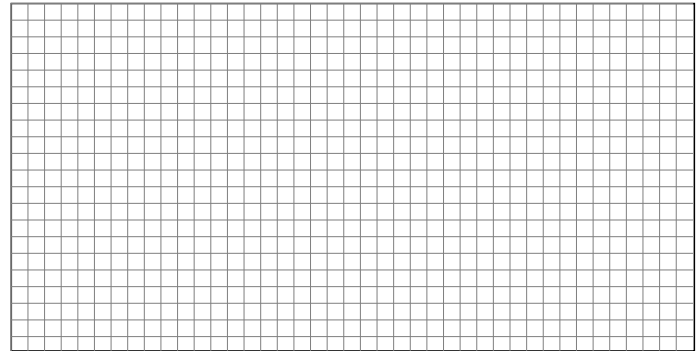
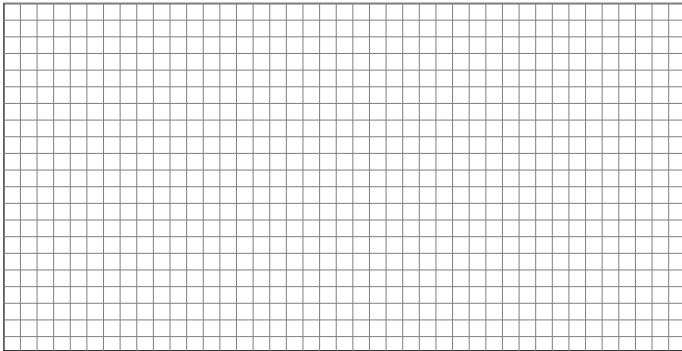
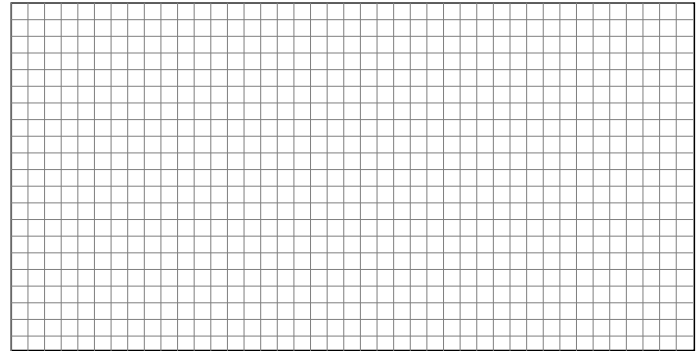
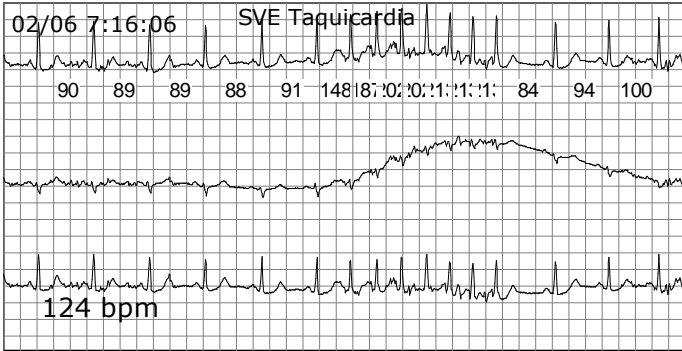
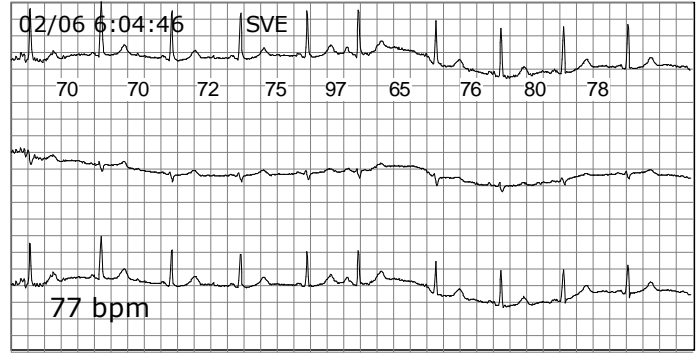
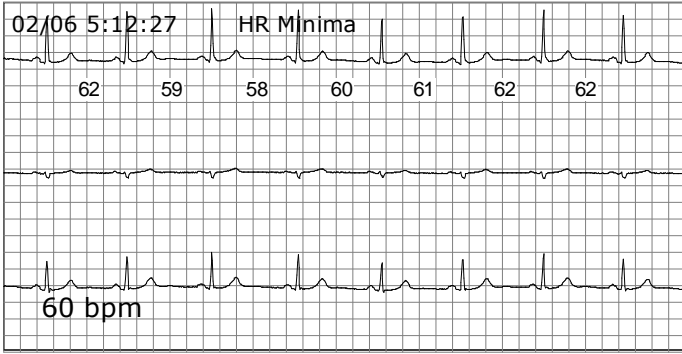

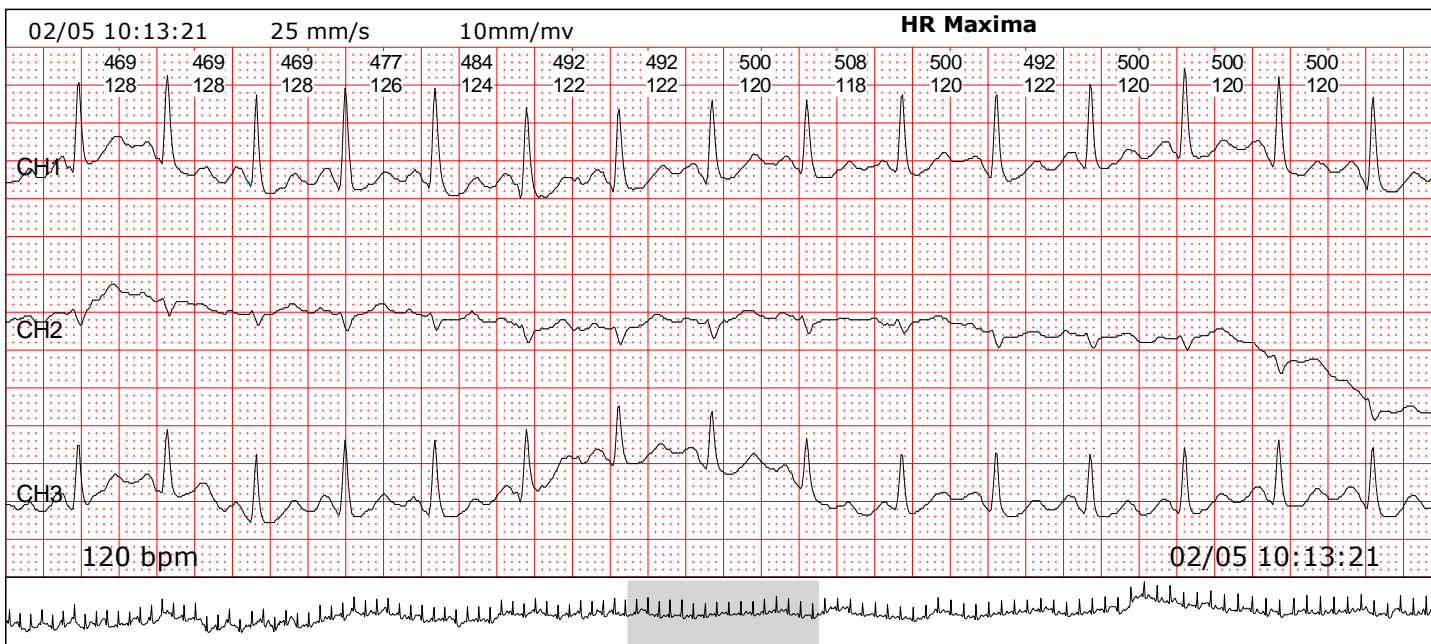
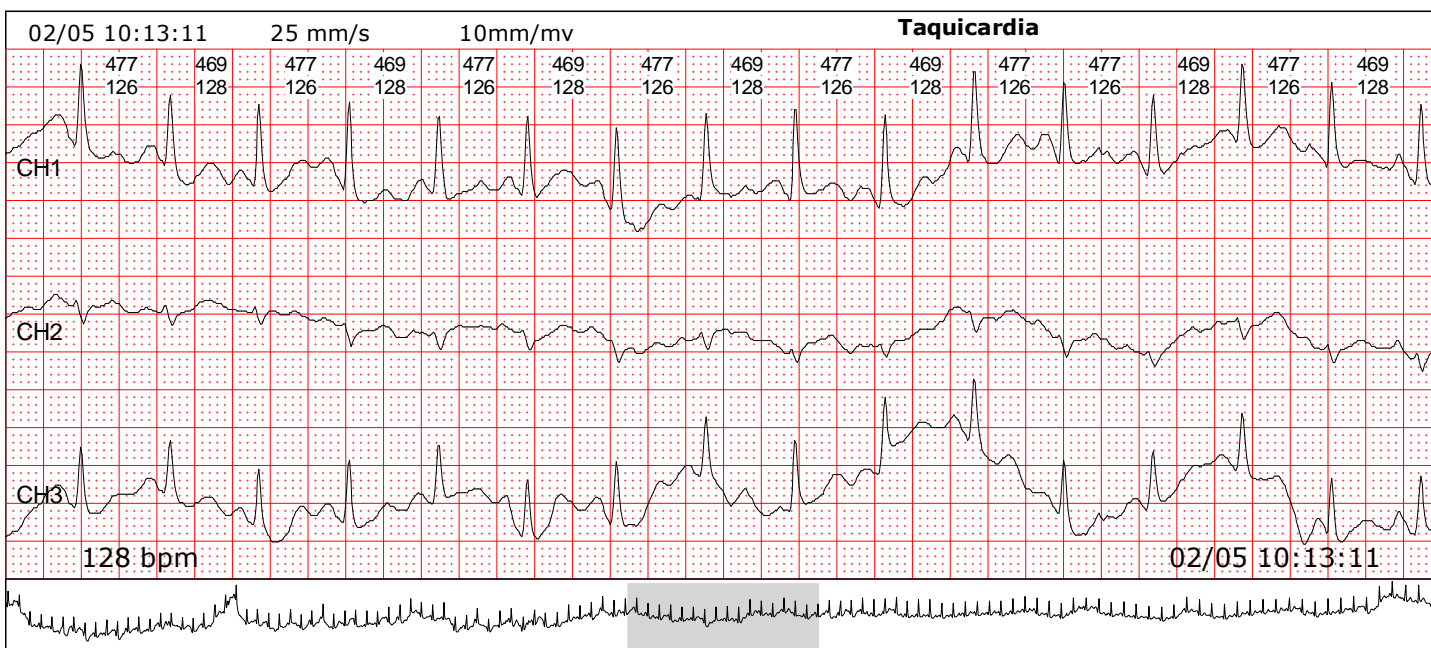
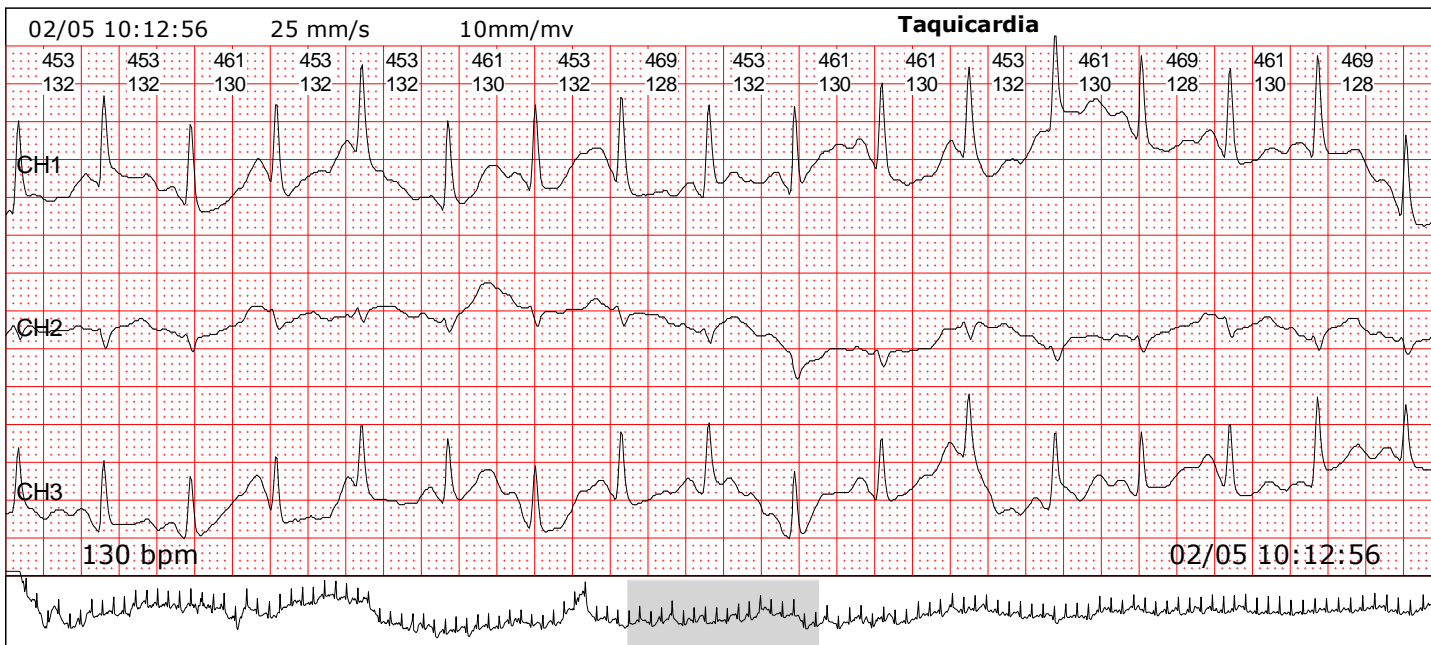

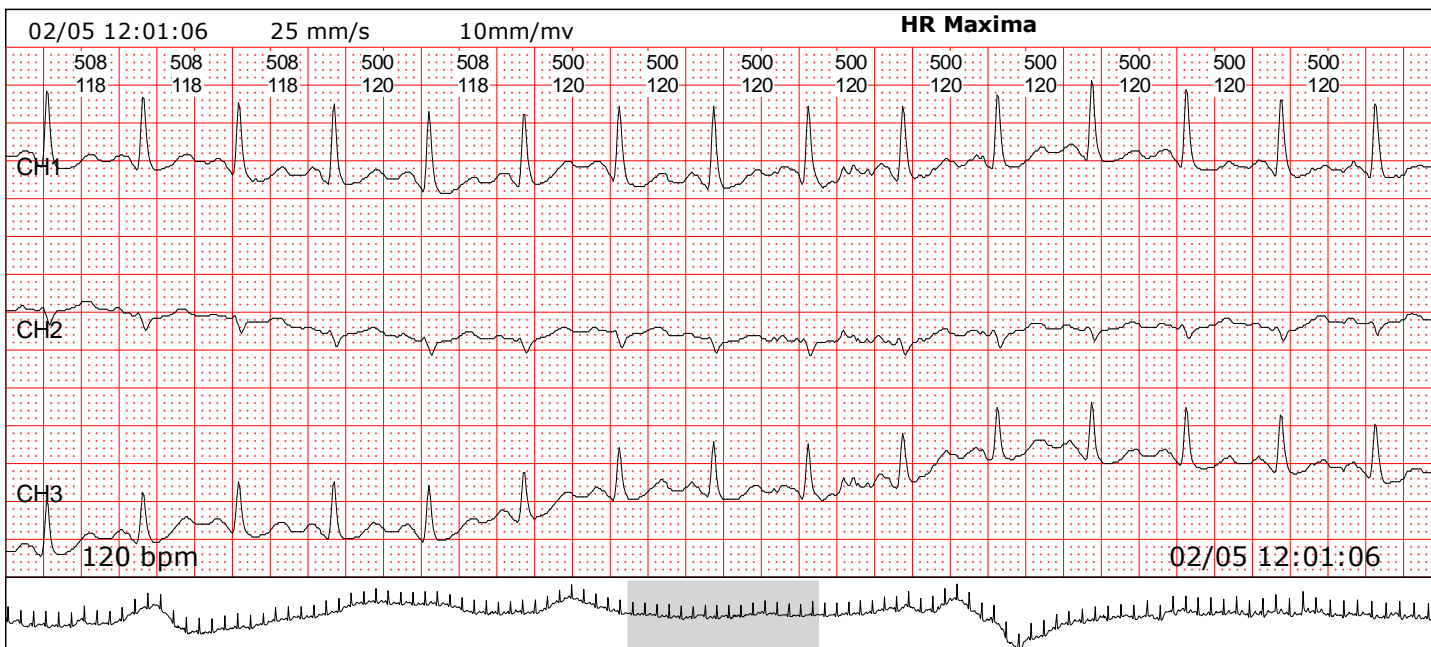
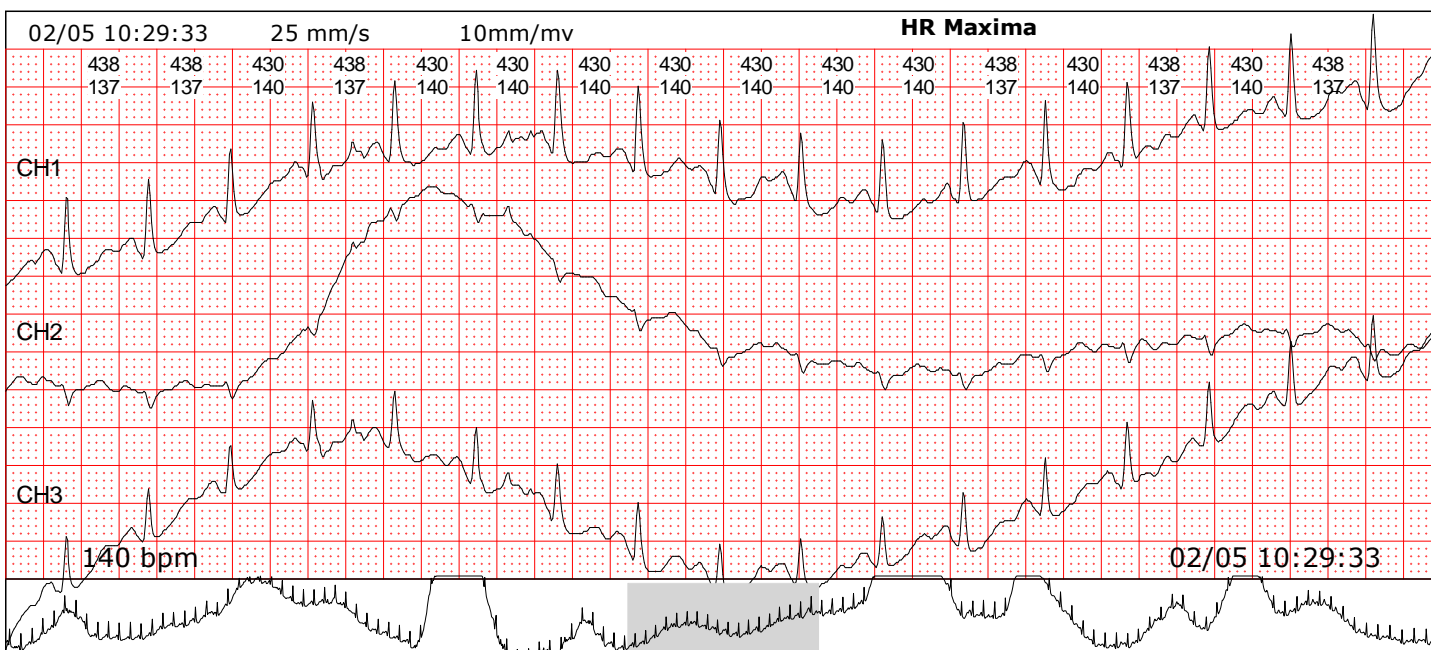
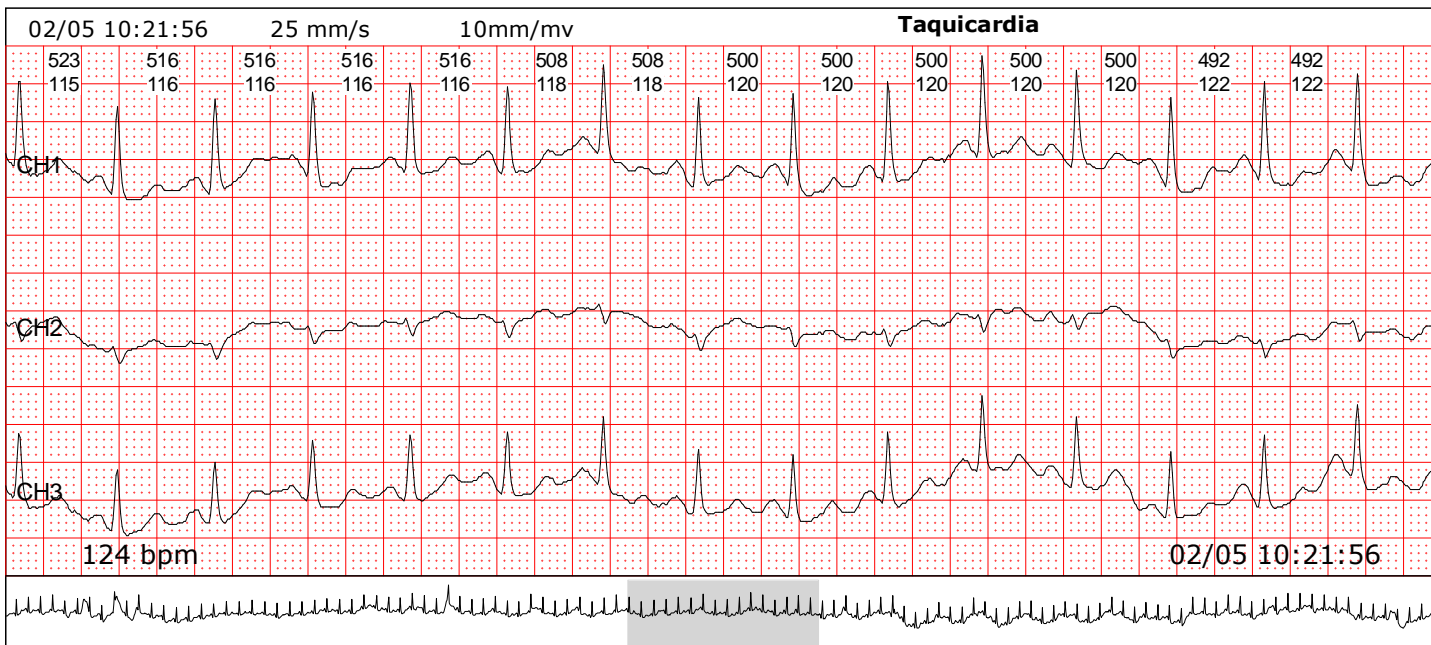

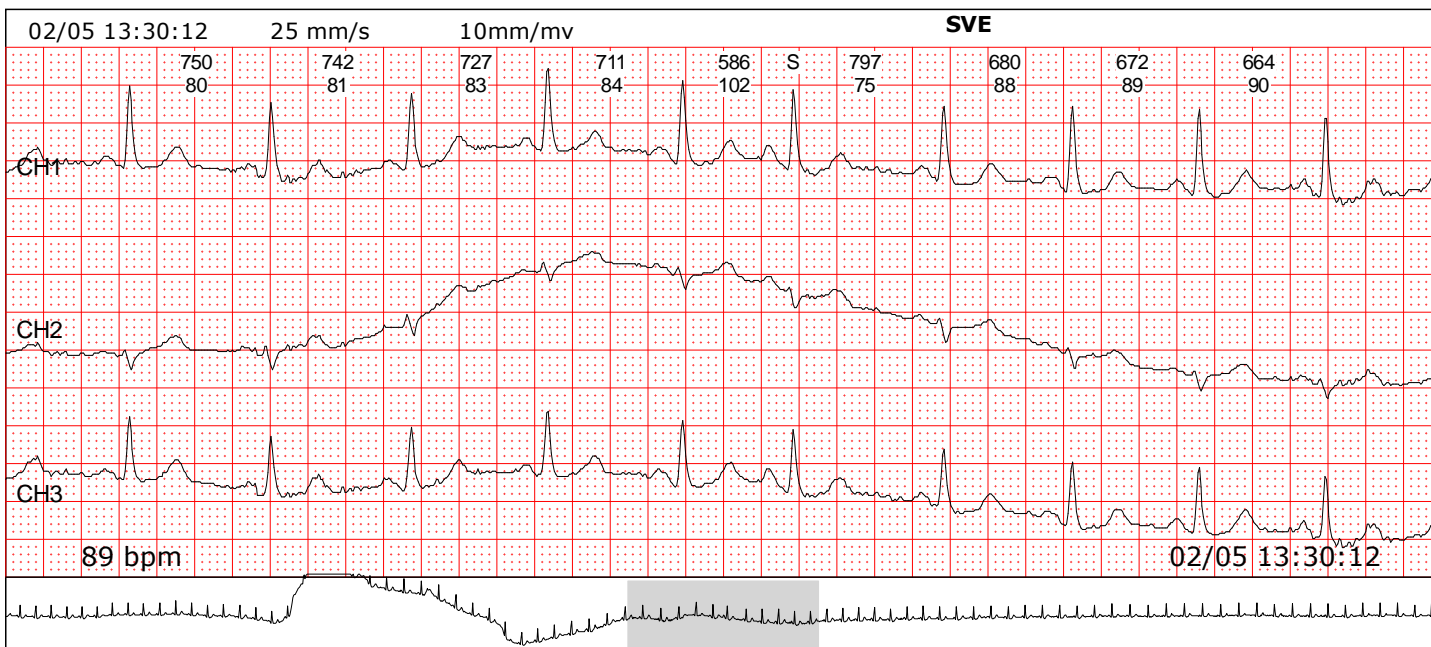
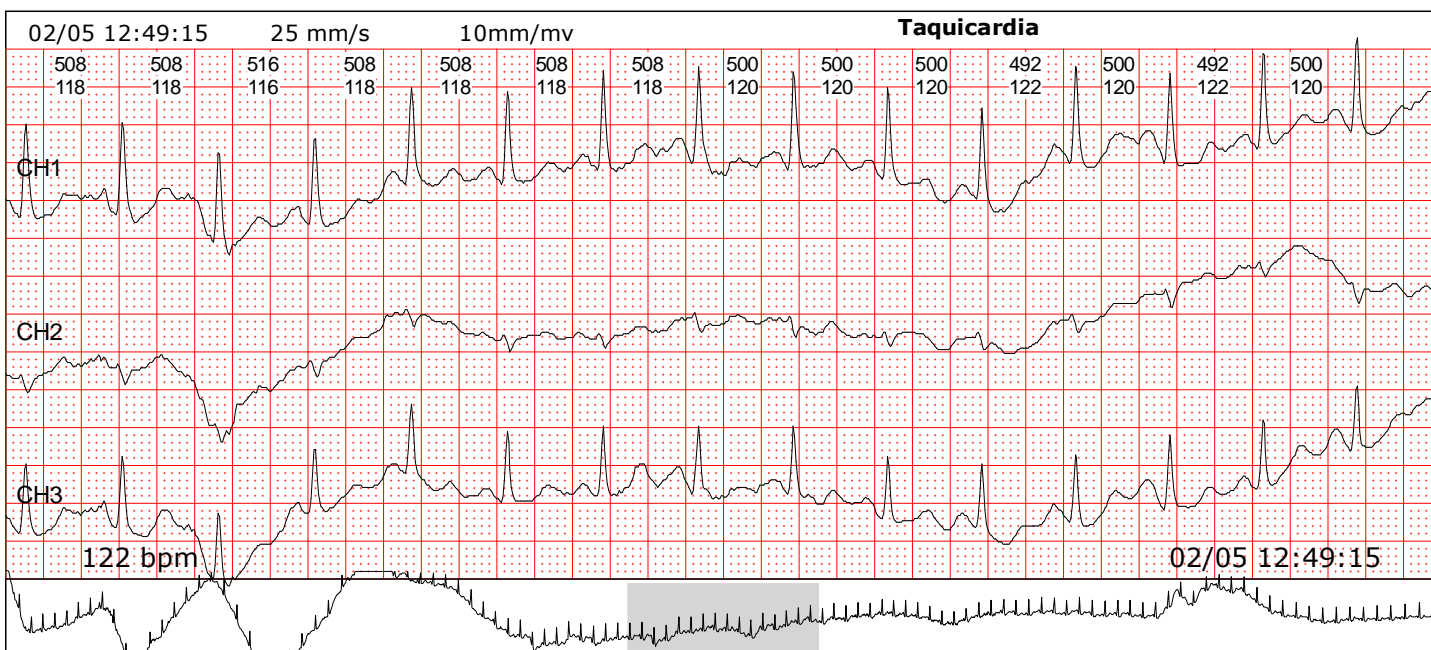
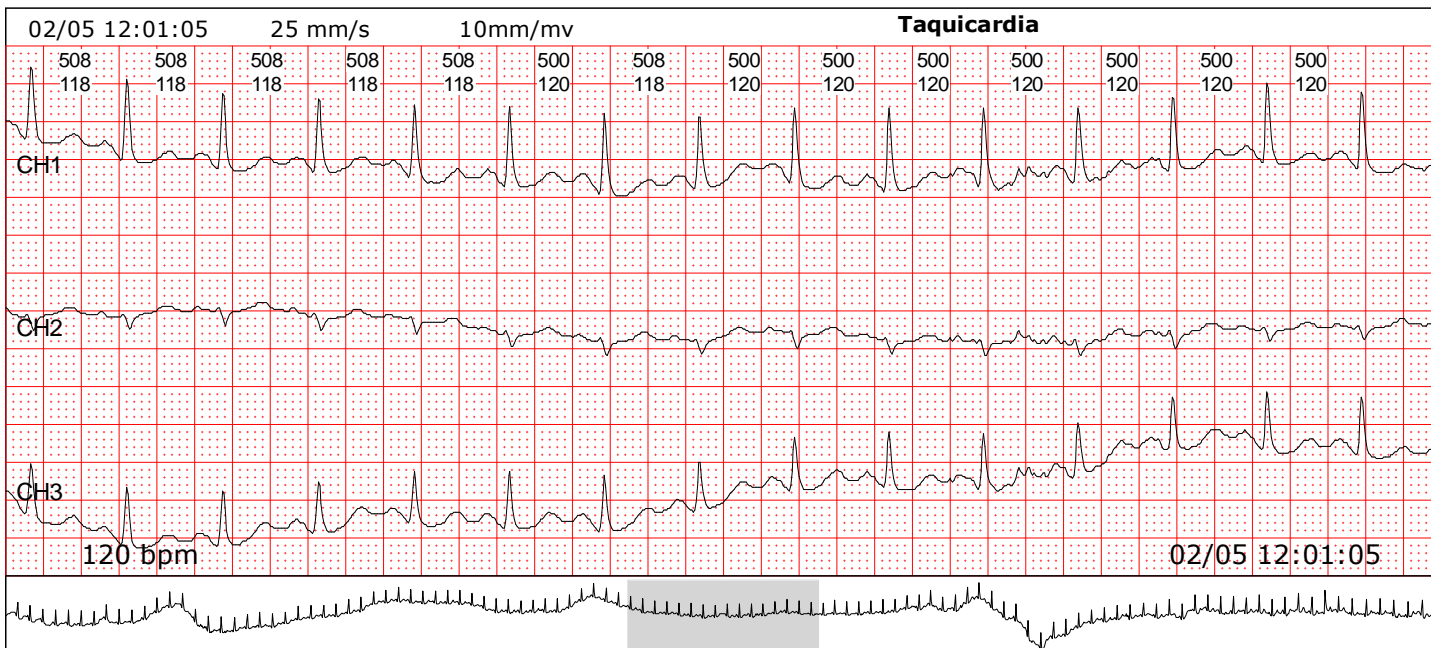

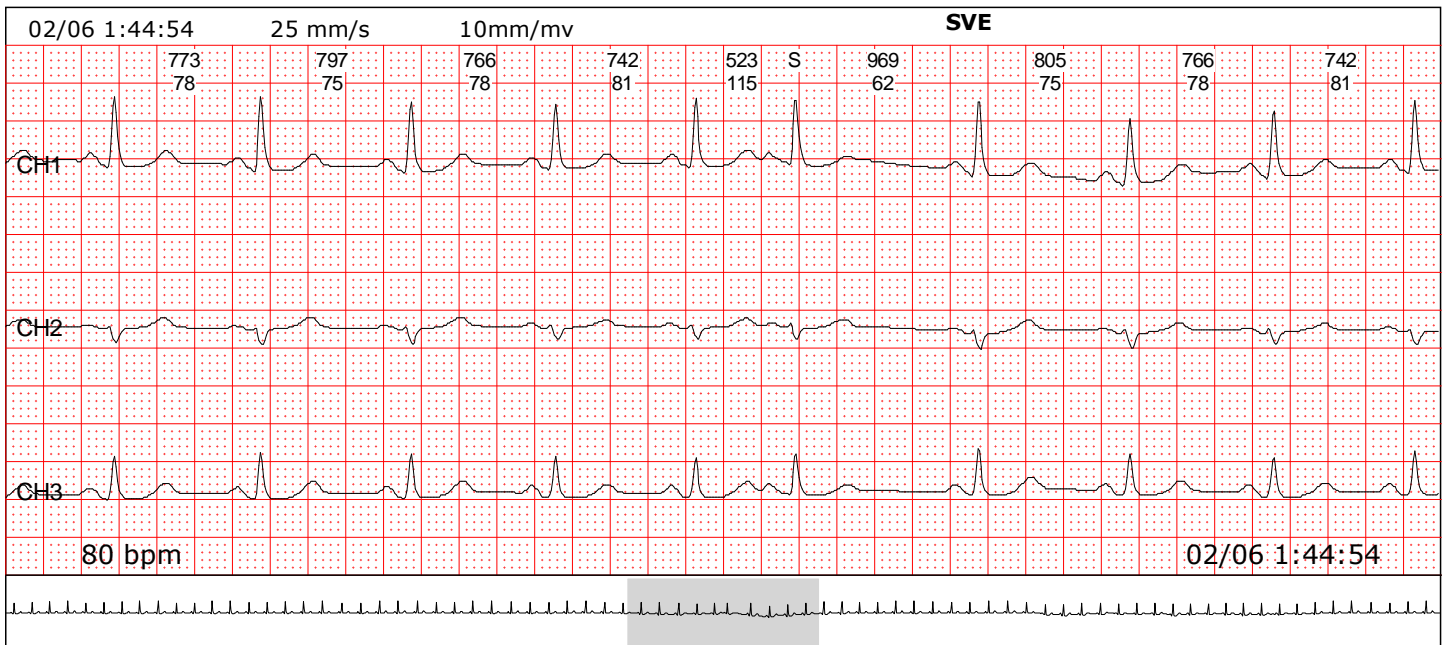
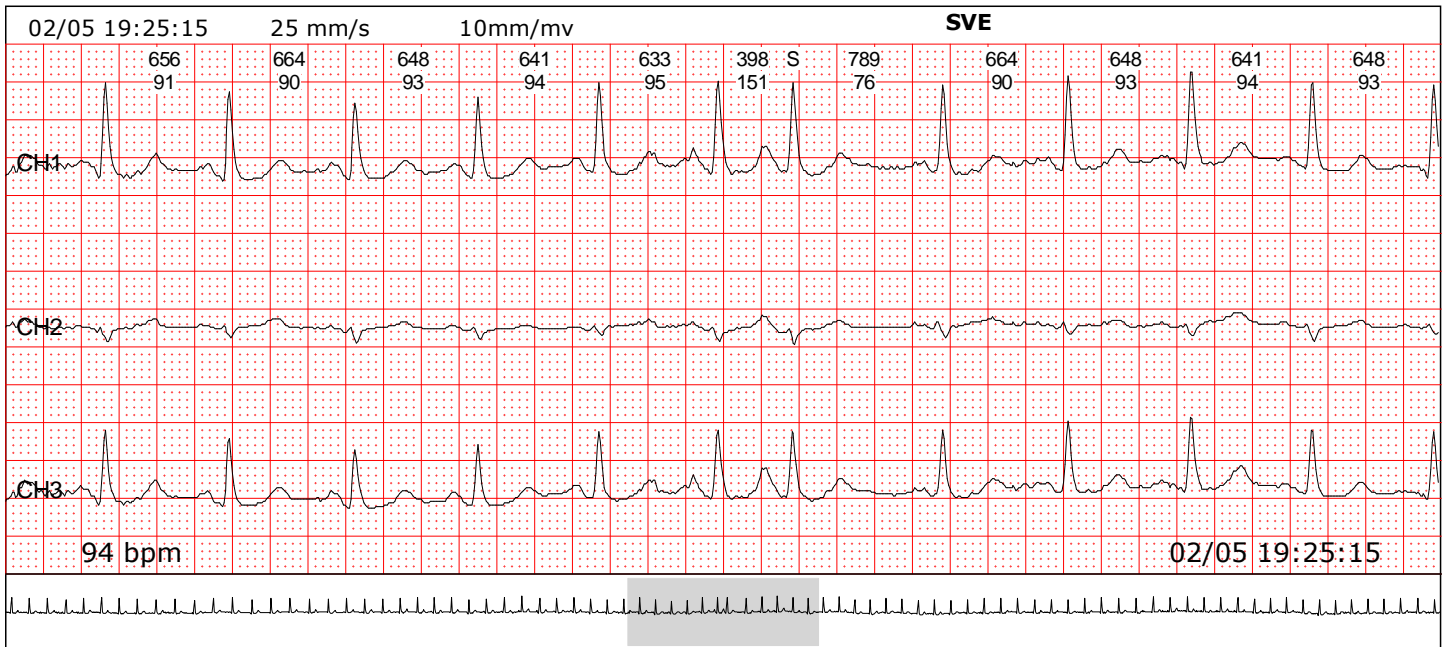
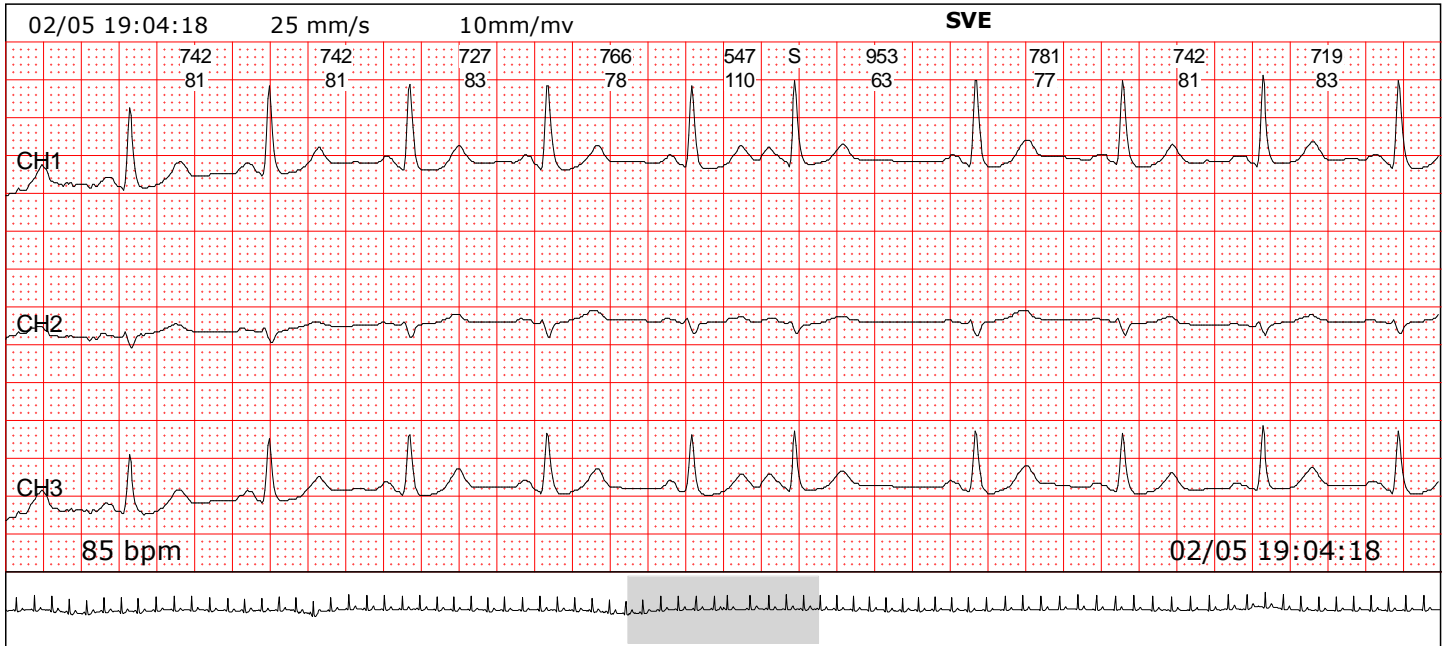

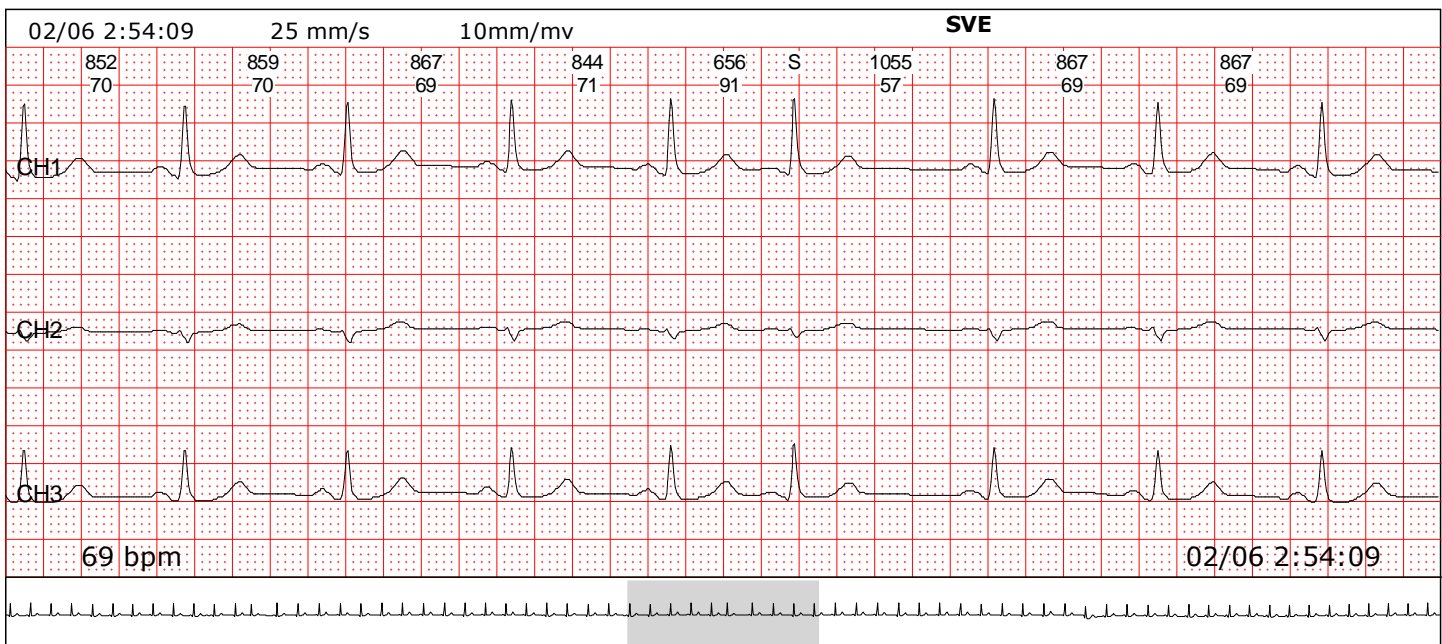
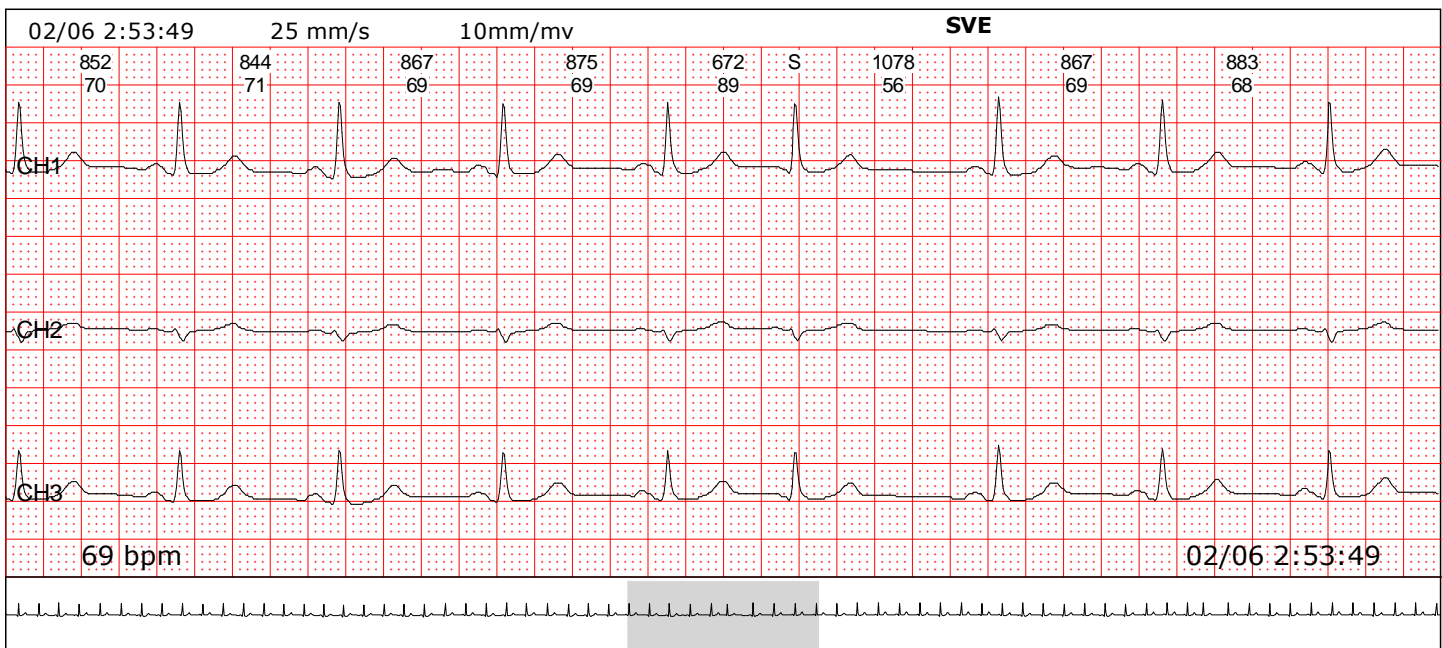
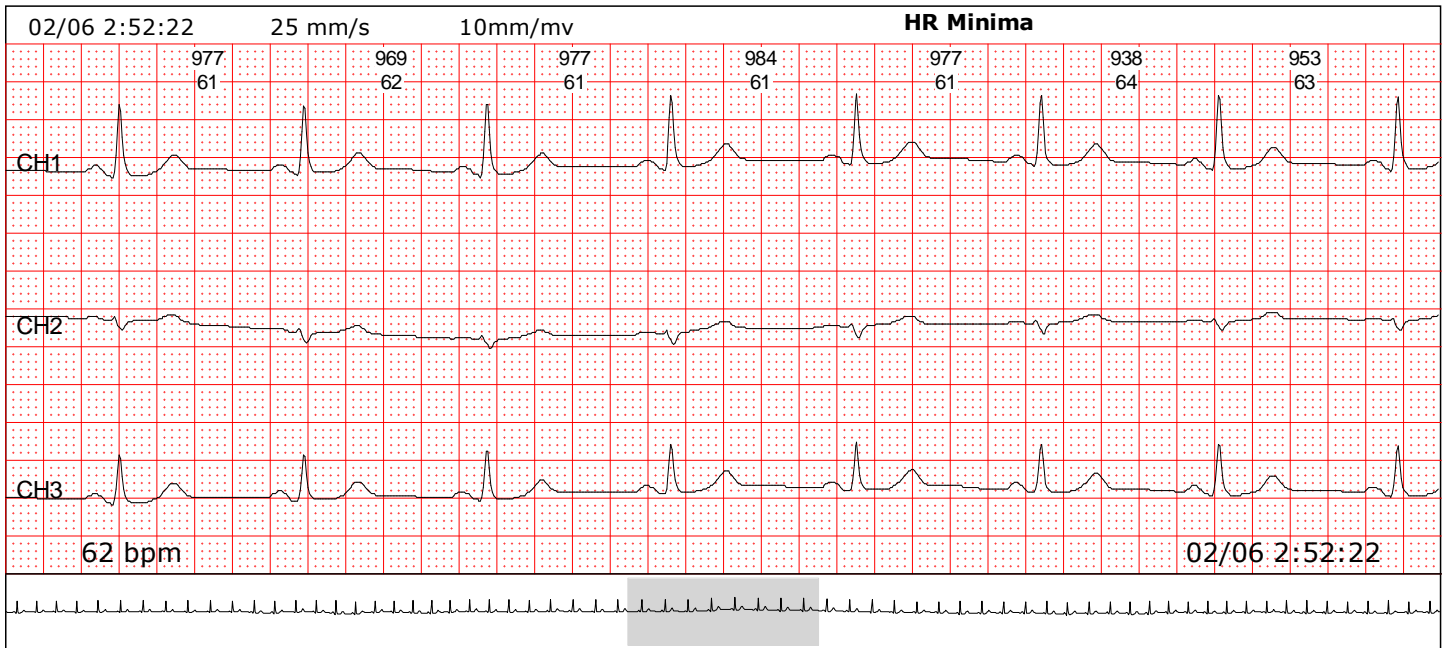

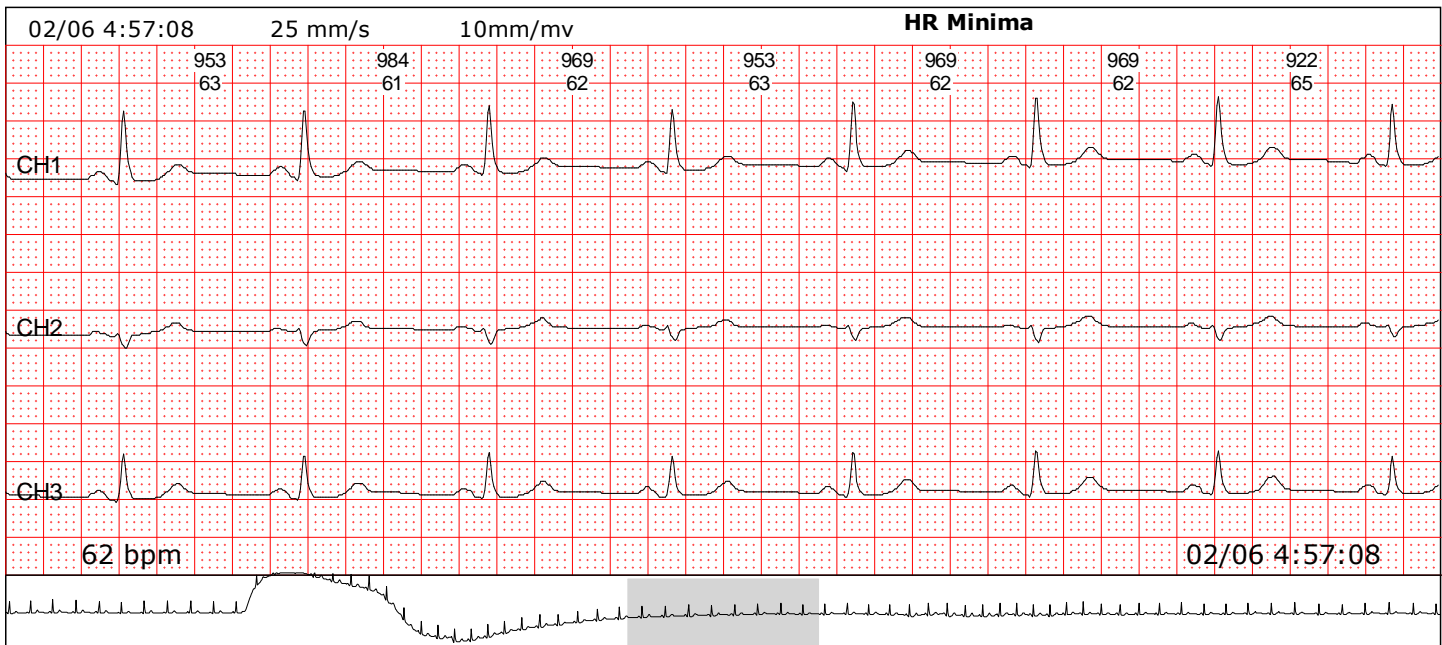
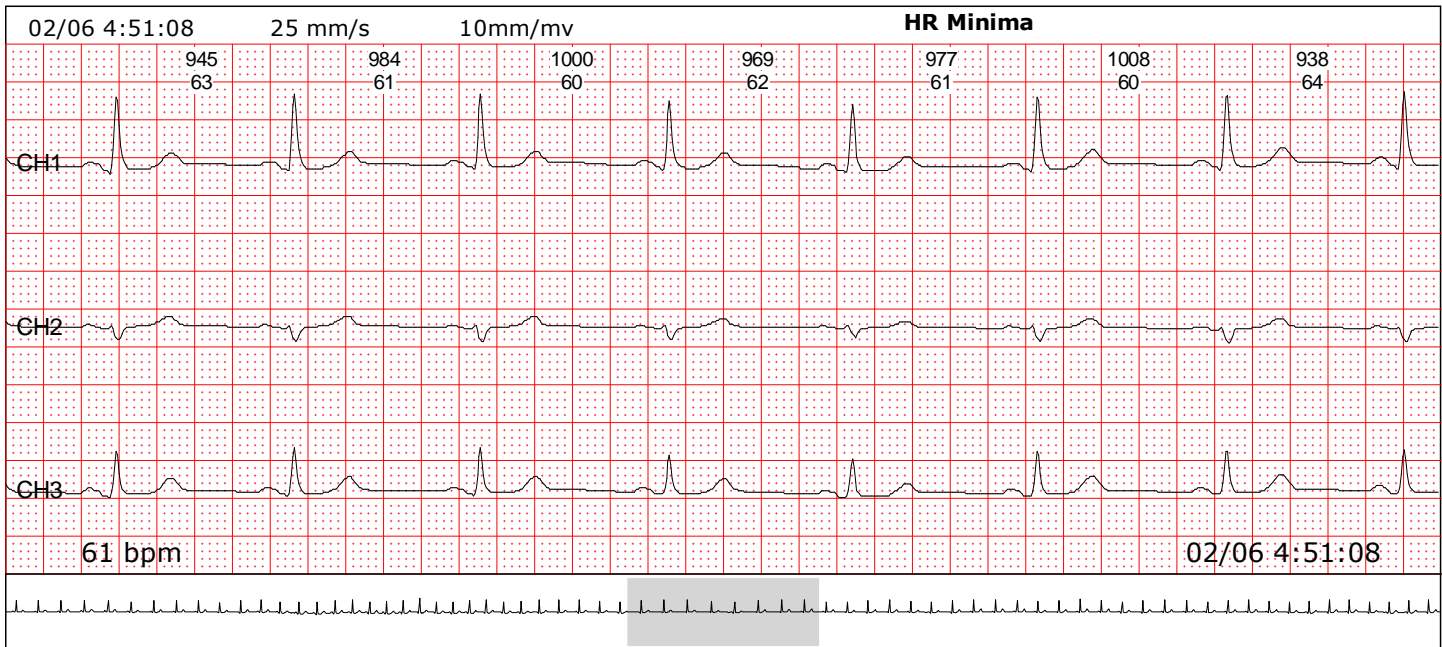
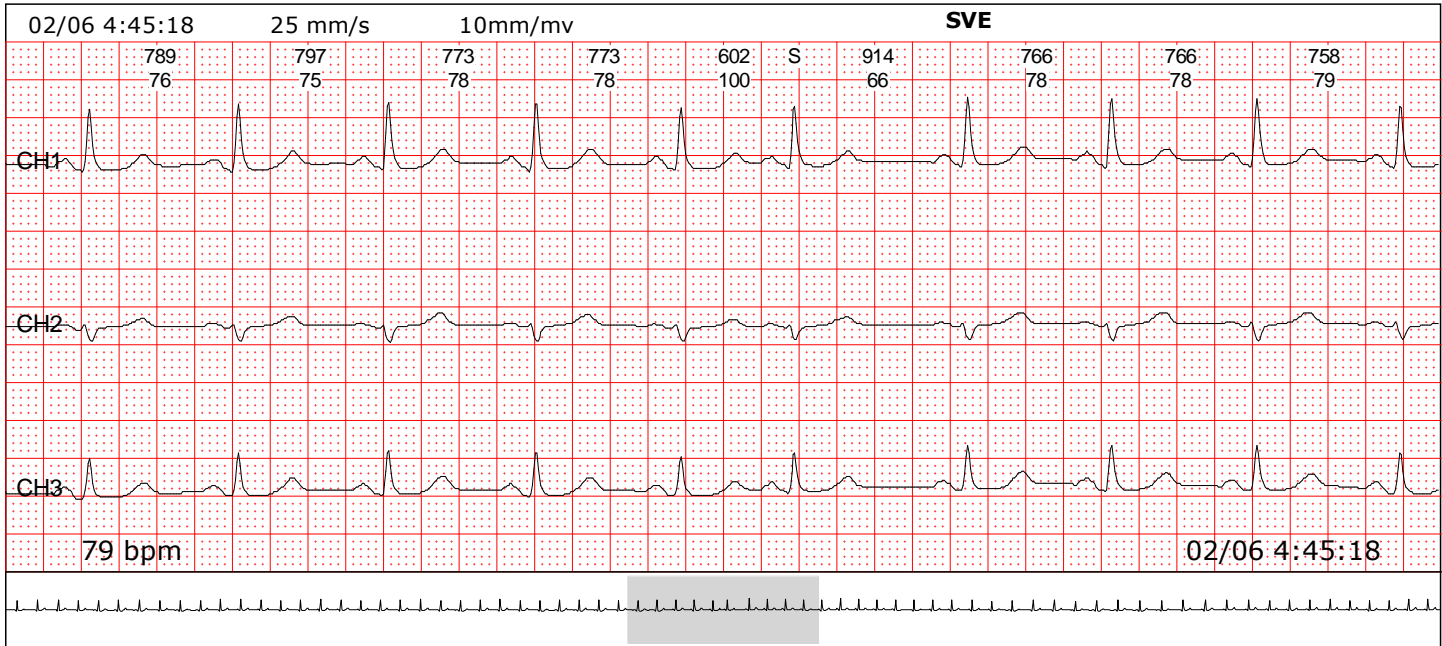

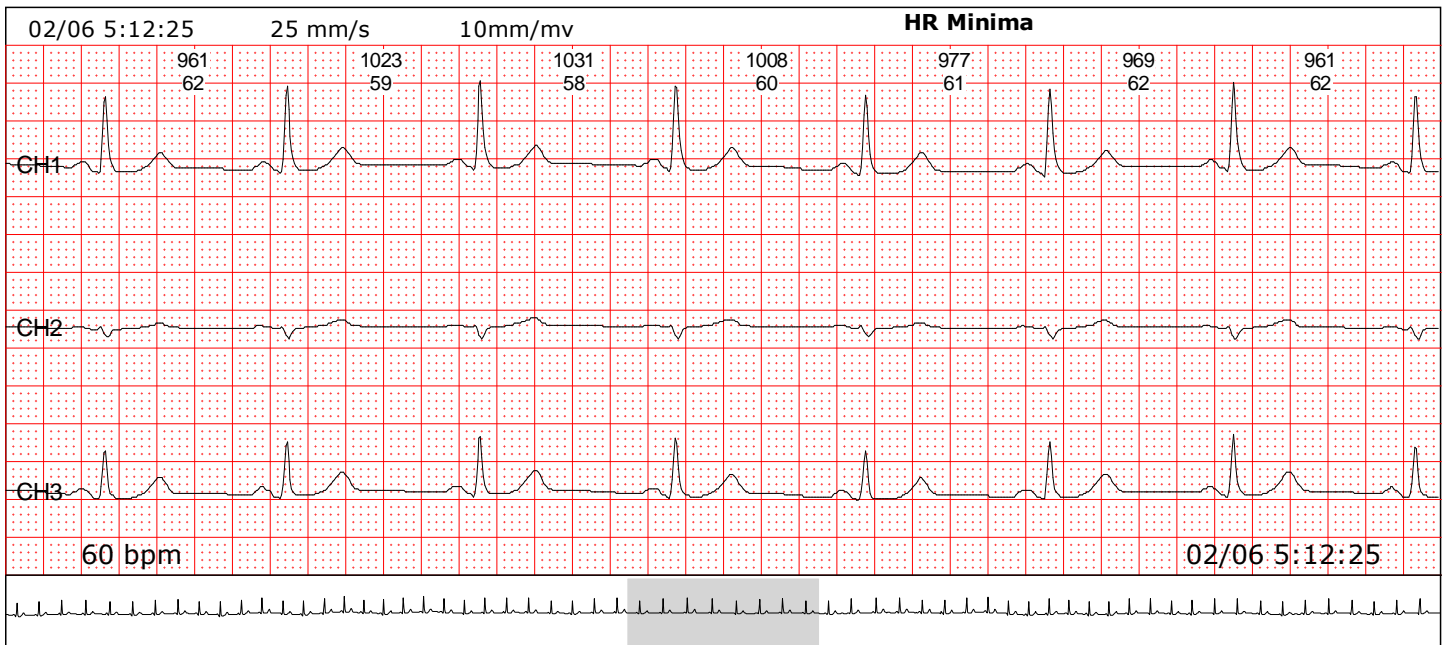
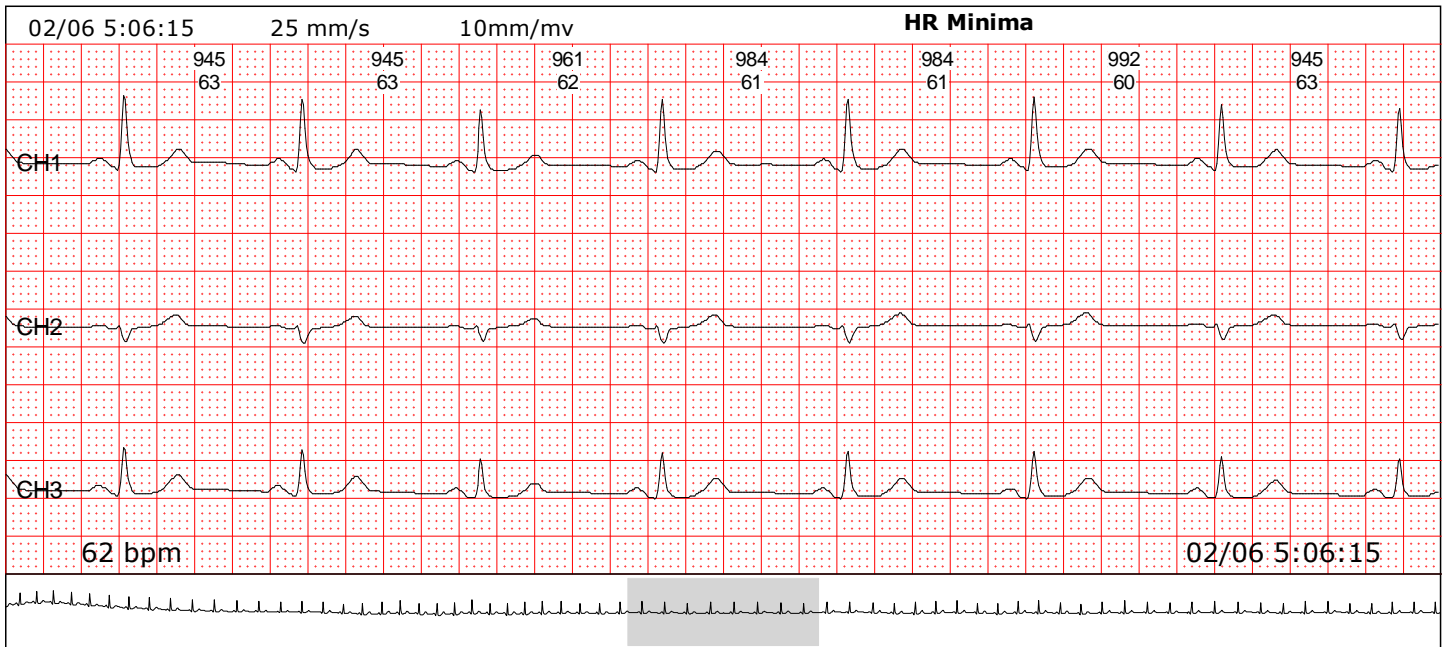
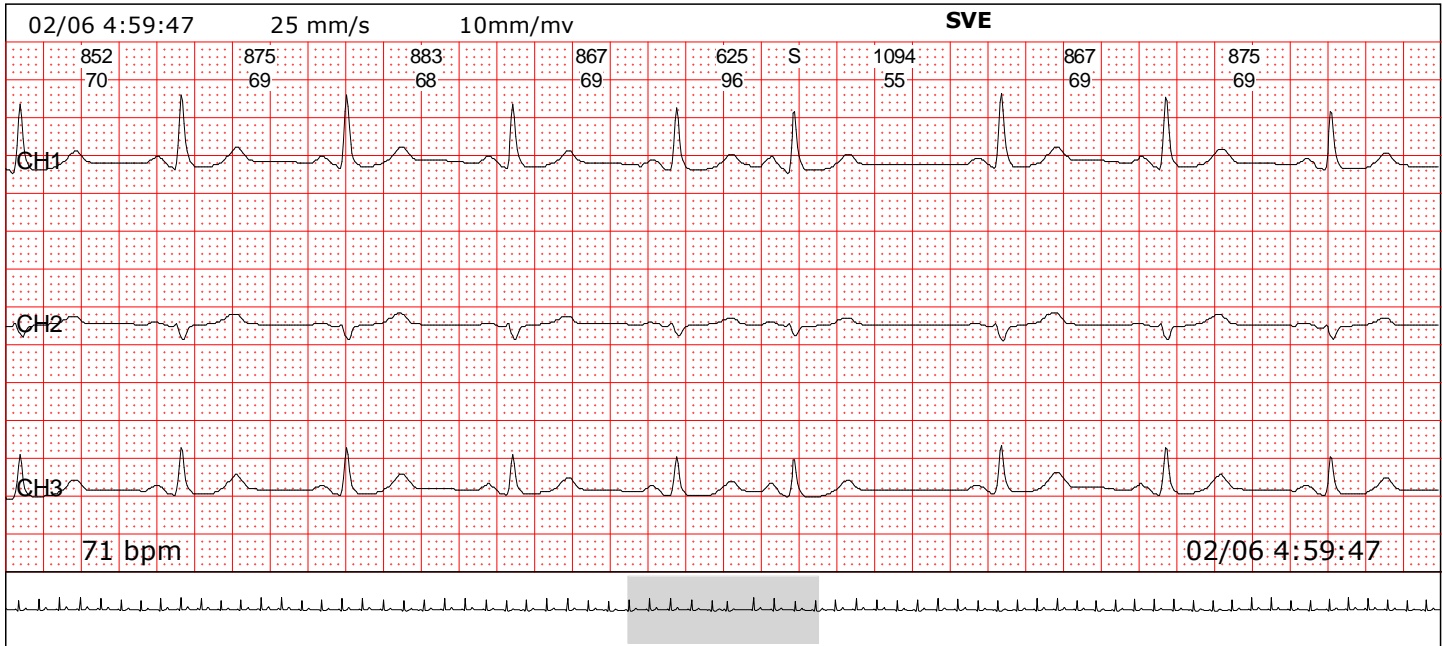

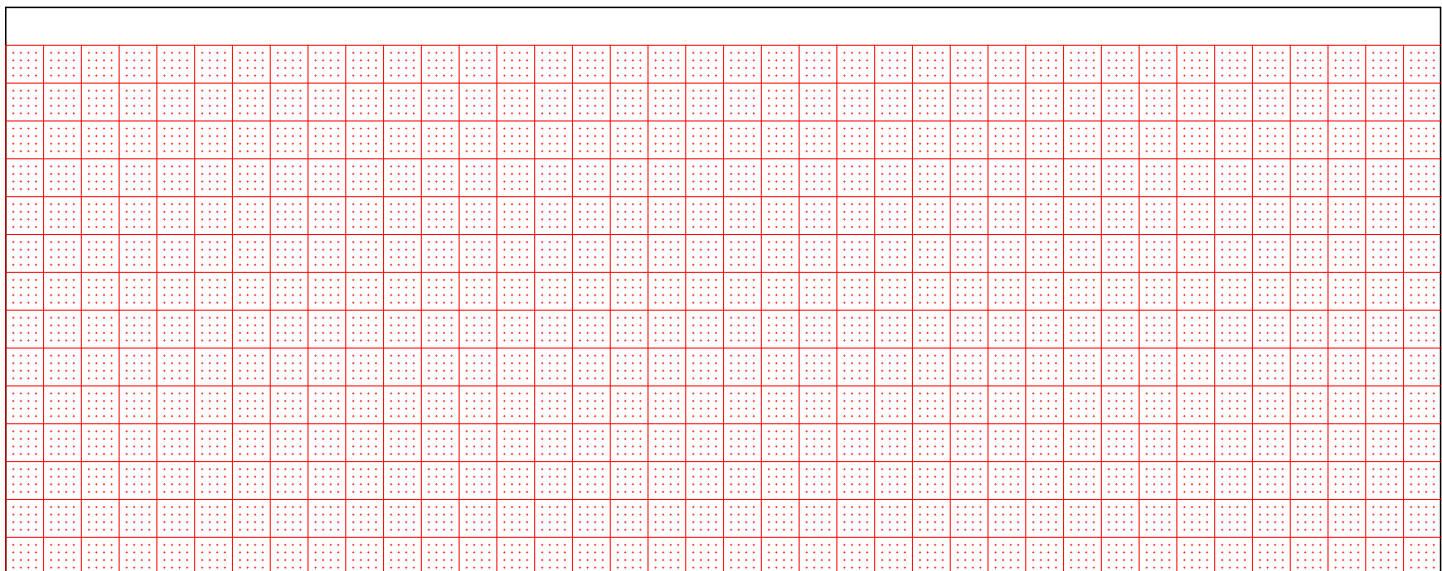
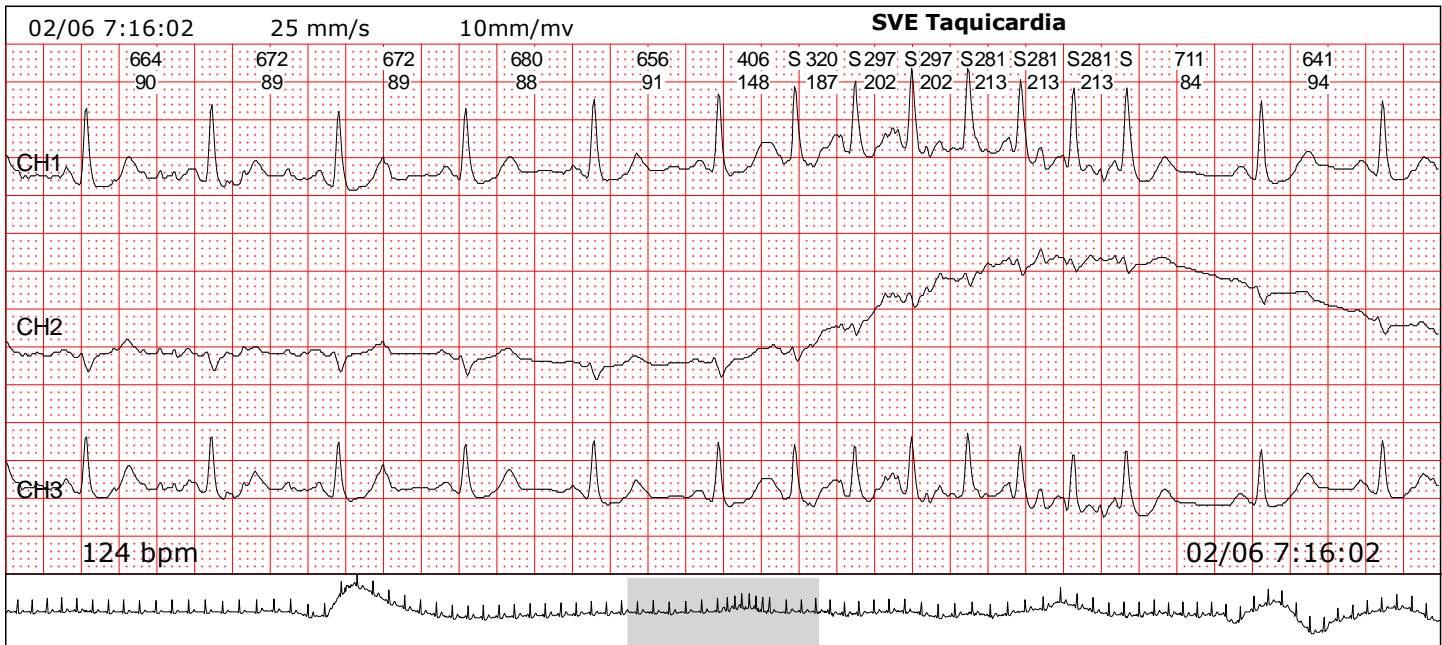
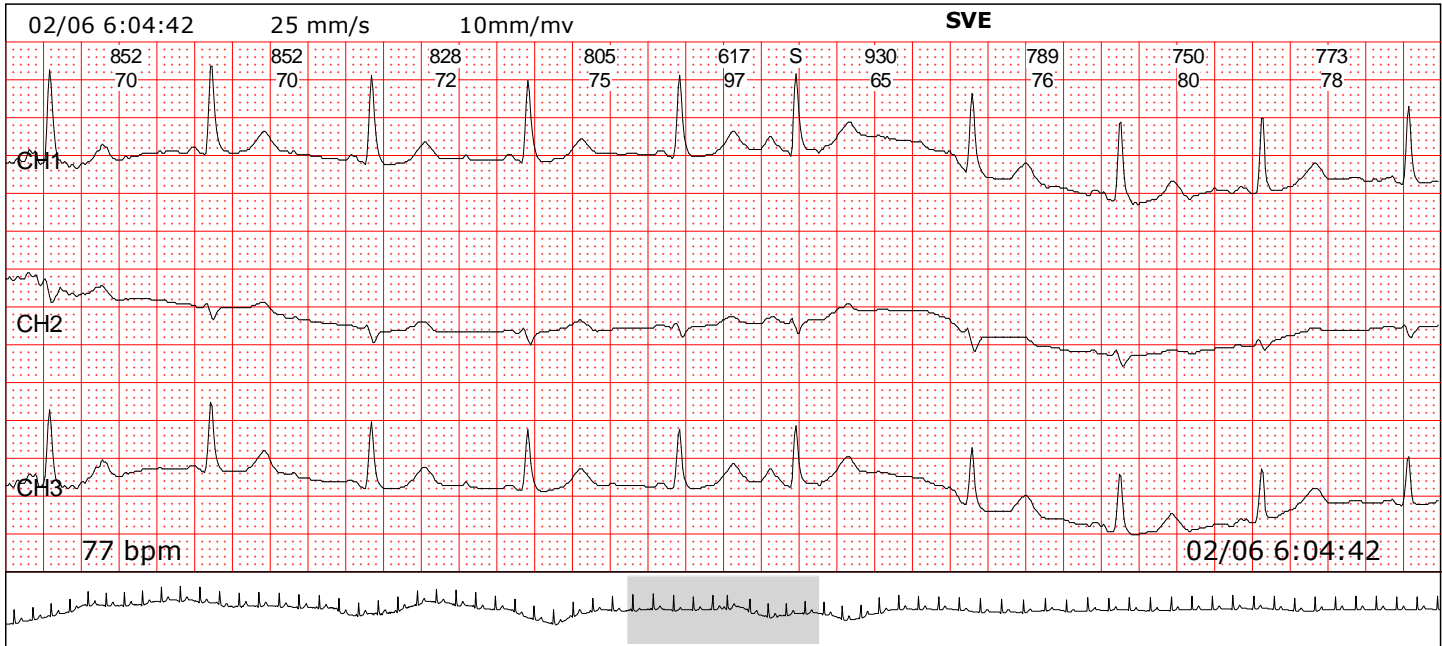

Sumario del ritmo

Hora	QRS Total	Ritmo Latido	AP Latido	VP Latido	AVP Latido	Capt. Fallo	Sens. Fallo	Out Fallo	% Ritmo	% A	% V	% AV	HR		
													Min.	Media.	Max.
02/05 08:59	73	0	0	0	0	0	0	0	0.0	0.0	0.0	0.0	--	83	--
02/05 09:00	5484	0	0	0	0	0	0	0	0.0	0.0	0.0	0.0	67	92	132
02/05 10:00	5855	0	0	0	0	0	0	0	0.0	0.0	0.0	0.0	71	100	140
02/05 11:00	5498	0	0	0	0	0	0	0	0.0	0.0	0.0	0.0	71	93	123
02/05 12:00	5380	0	0	0	0	0	0	0	0.0	0.0	0.0	0.0	74	90	121
02/05 13:00	5262	0	0	0	0	0	0	0	0.0	0.0	0.0	0.0	70	88	118
02/05 14:00	5298	0	0	0	0	0	0	0	0.0	0.0	0.0	0.0	70	90	115
02/05 15:00	5459	0	0	0	0	0	0	0	0.0	0.0	0.0	0.0	73	92	113
02/05 16:00	5043	0	0	0	0	0	0	0	0.0	0.0	0.0	0.0	70	84	100
02/05 17:00	4744	0	0	0	0	0	0	0	0.0	0.0	0.0	0.0	66	79	115
02/05 18:00	5231	0	0	0	0	0	0	0	0.0	0.0	0.0	0.0	66	88	111
02/05 19:00	4812	0	0	0	0	0	0	0	0.0	0.0	0.0	0.0	69	80	102
02/05 20:00	5106	0	0	0	0	0	0	0	0.0	0.0	0.0	0.0	65	90	140
02/05 21:00	4811	0	0	0	0	0	0	0	0.0	0.0	0.0	0.0	68	81	96
02/05 22:00	4888	0	0	0	0	0	0	0	0.0	0.0	0.0	0.0	71	82	109
02/05 23:00	5049	0	0	0	0	0	0	0	0.0	0.0	0.0	0.0	71	85	97
02/06 00:00	4465	0	0	0	0	0	0	0	0.0	0.0	0.0	0.0	61	76	104
02/06 01:00	4607	0	0	0	0	0	0	0	0.0	0.0	0.0	0.0	60	77	113
02/06 02:00	4403	0	0	0	0	0	0	0	0.0	0.0	0.0	0.0	61	74	99
02/06 03:00	4332	0	0	0	0	0	0	0	0.0	0.0	0.0	0.0	61	73	103
02/06 04:00	4299	0	0	0	0	0	0	0	0.0	0.0	0.0	0.0	61	72	87
02/06 05:00	4629	0	0	0	0	0	0	0	0.0	0.0	0.0	0.0	60	77	111
02/06 06:00	5148	0	0	0	0	0	0	0	0.0	0.0	0.0	0.0	64	87	116
02/06 07:00	5863	0	0	0	0	0	0	0	0.0	0.0	0.0	0.0	79	101	140
02/06 08:00	4847	0	0	0	0	0	0	0	0.0	0.0	0.0	0.0	67	82	120
	120586	0	0	0	0	0	0	0	0.0	0.0	0.0	0.0	60	84	140

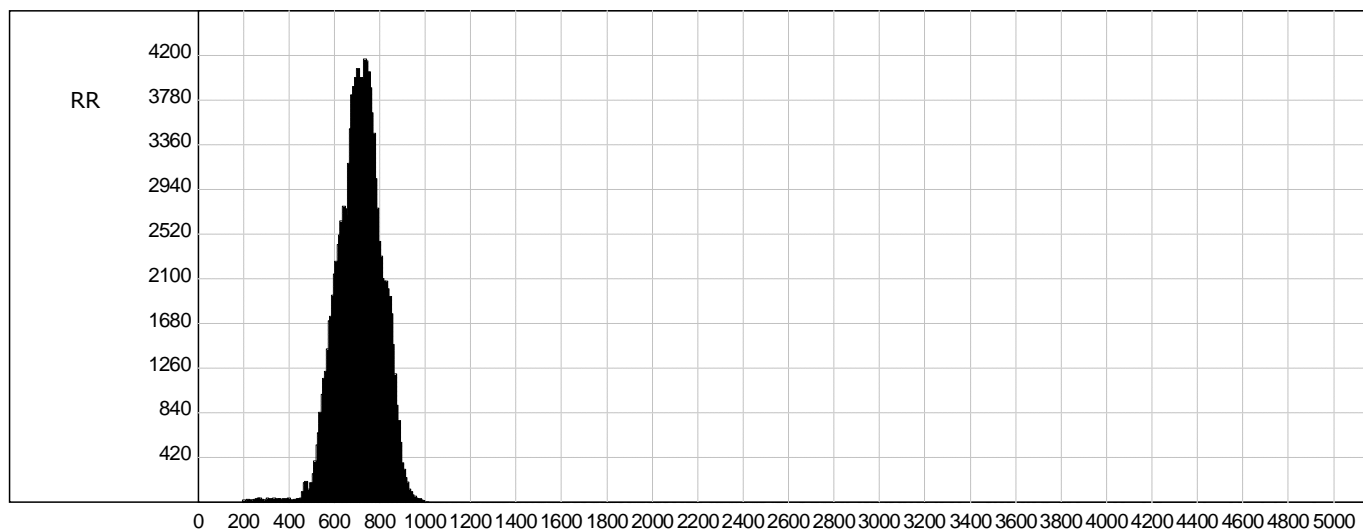

Reporte tiempo HRV dominante

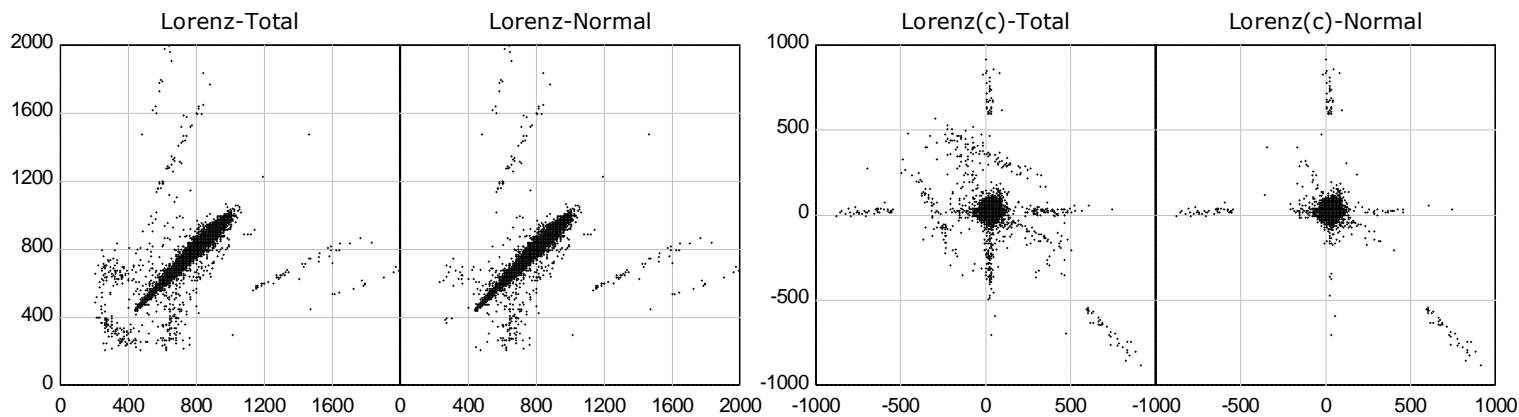
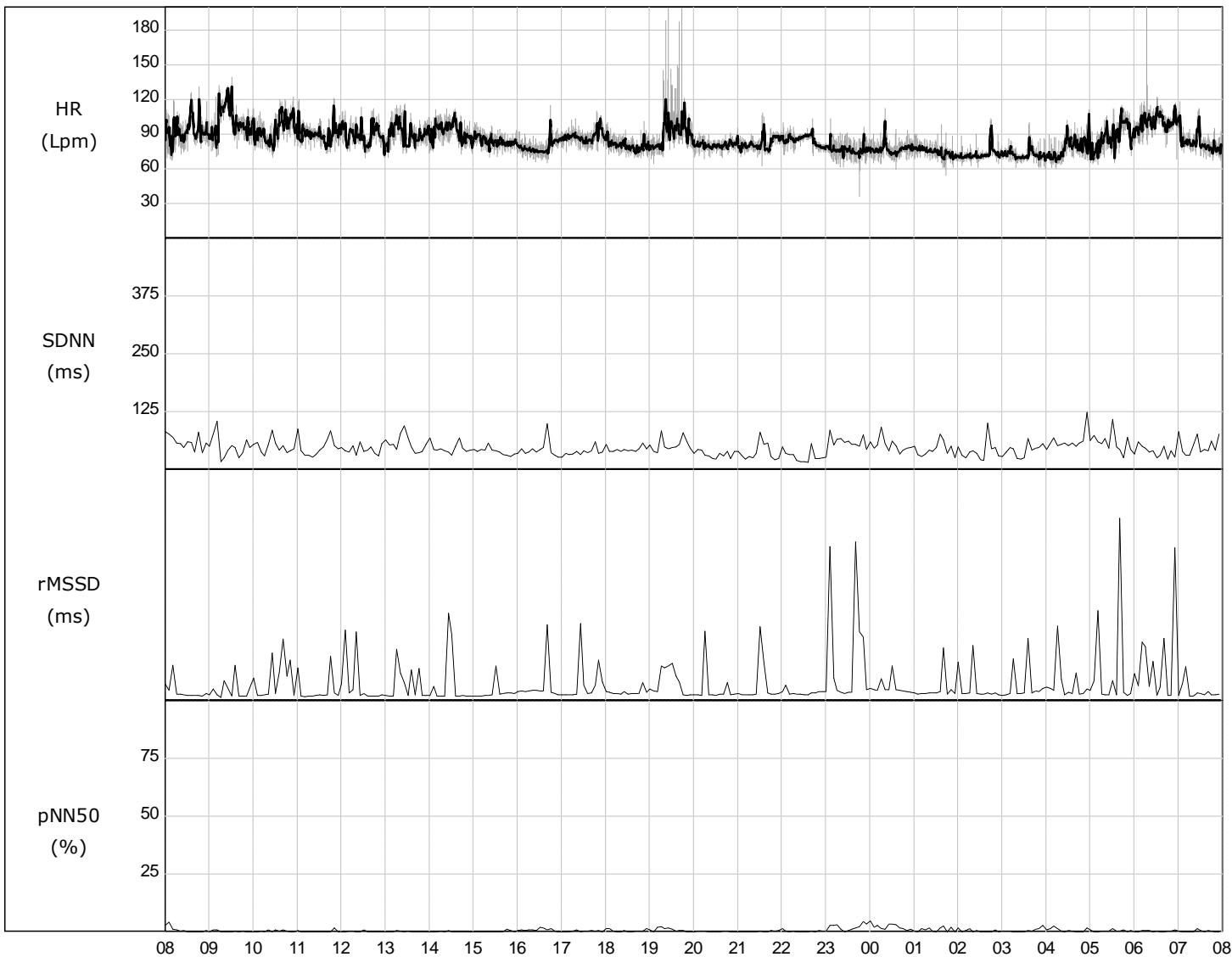

SDNN(ms):90	SDNN Index(ms):45	NN50:539	Tri. Index:16
SDANN(ms):75	rMSSD(ms):14	pNN50(%):0	

Reporte freq. HRV dominante

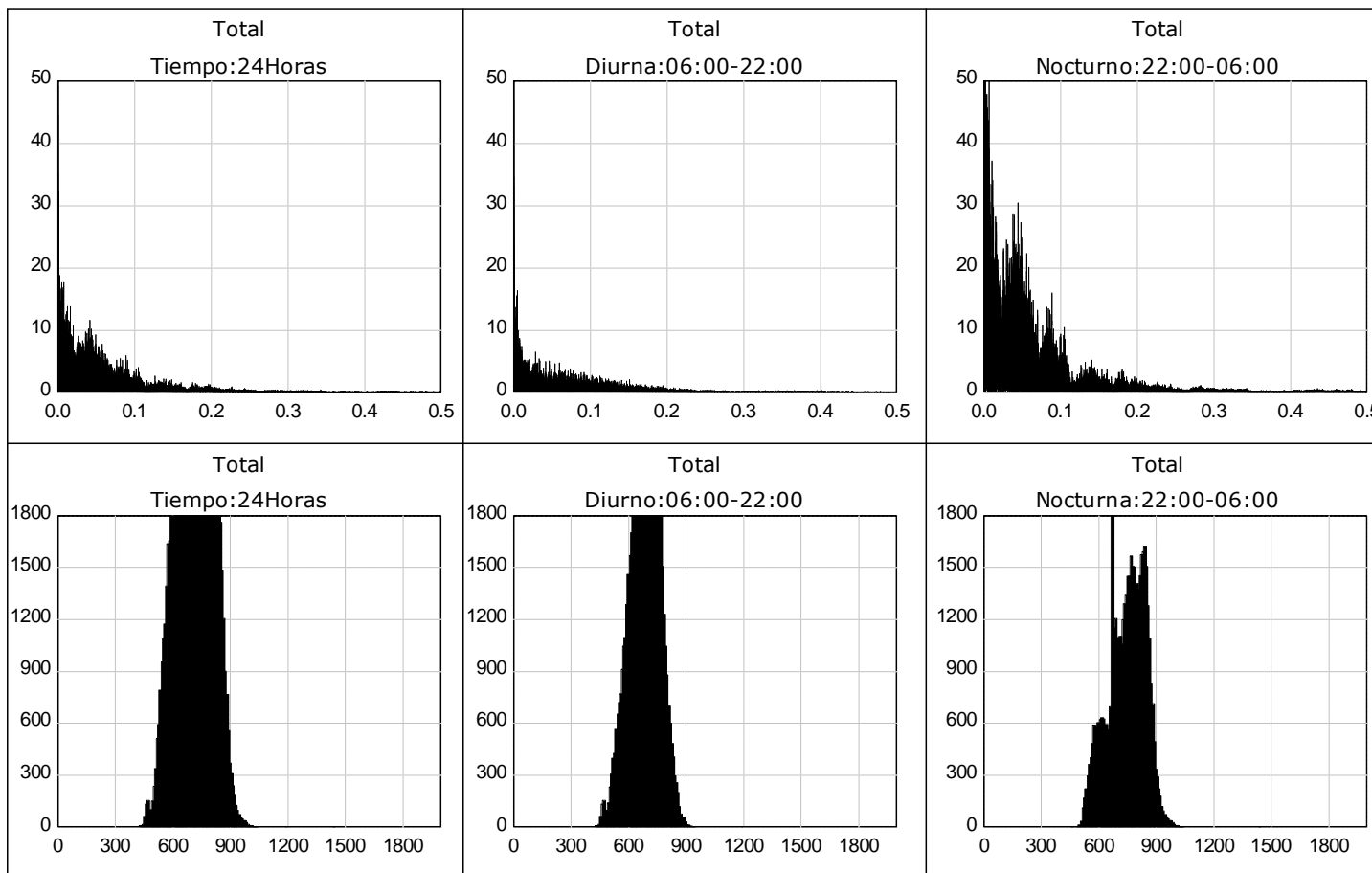

24Horas	Diurno:06:00-22:00	Nocturno:22:00-06:00
Potencia: 1474.8	Potencia: 1443.0	Potencia: 1519.5
ULF: 44.5	ULF: 52.4	ULF: 33.5
VLF: 1099.7	VLF: 1127.1	VLF: 1061.5
LF: 282.3	LF: 226.1	LF: 361.0
HF: 48.3	HF: 37.4	HF: 63.5
SDNN(ms): 90	SDNN(ms): 77	SDNN(ms): 95
SDNN Index(ms): 45	SDNN Index(ms): 46	SDNN Index(ms): 45
rMSSD(ms): 14	rMSSD(ms): 13	rMSSD(ms): 16
pNN50(%): 0	pNN50(%): 0	pNN50(%): 1

Reporte QT

Tiempo	QRS	HR	RR(ms)	QT(ms)			QTD	QTc(ms)			QTcD
	Total	Media.	Med.	Min.	Media	Max.	(ms)	Min.	Media	Max.	(ms)
02/05 8:59	73	83	720	289	312	375	85	382	390	421	39
02/05 9:00	5484	92	651	273	312	367	93	375	390	421	46
02/05 10:00	5855	100	601	273	304	359	85	375	390	421	46
02/05 11:00	5498	93	644	273	312	359	85	375	390	406	31
02/05 12:00	5380	90	664	273	320	359	85	375	390	414	39
02/05 13:00	5262	88	681	289	320	367	78	382	390	414	31
02/05 14:00	5298	90	666	281	320	359	78	382	390	414	31
02/05 15:00	5459	92	650	289	320	359	70	382	390	421	39
02/05 16:00	5043	84	713	304	328	367	62	382	390	406	23
02/05 17:00	4744	79	757	281	335	375	93	382	390	406	23
02/05 18:00	5231	88	682	289	320	351	62	382	390	414	31
02/05 19:00	4812	80	747	296	343	367	70	375	390	421	46
02/05 20:00	5106	90	664	265	320	375	109	335	390	421	85
02/05 21:00	4811	81	742	312	343	367	54	382	390	414	31
02/05 22:00	4888	82	732	289	335	359	70	375	390	414	39
02/05 23:00	5049	85	709	296	328	359	62	367	390	398	31
02/06 0:00	4465	76	785	296	343	382	85	359	390	406	46
02/06 1:00	4607	77	777	289	343	375	85	351	390	406	54
02/06 2:00	4403	74	806	304	351	390	85	359	390	398	39
02/06 3:00	4332	73	823	296	359	382	85	382	390	414	31
02/06 4:00	4299	72	831	304	359	390	85	367	390	406	39
02/06 5:00	4629	77	778	289	343	390	101	375	390	406	31
02/06 6:00	5148	87	688	281	328	382	101	382	390	414	31
02/06 7:00	5863	101	596	273	304	343	70	367	390	414	46
02/06 8:00	4847	82	728	281	335	367	85	382	390	414	31
	120586	84	714	265	329	390	80	335	390	421	38

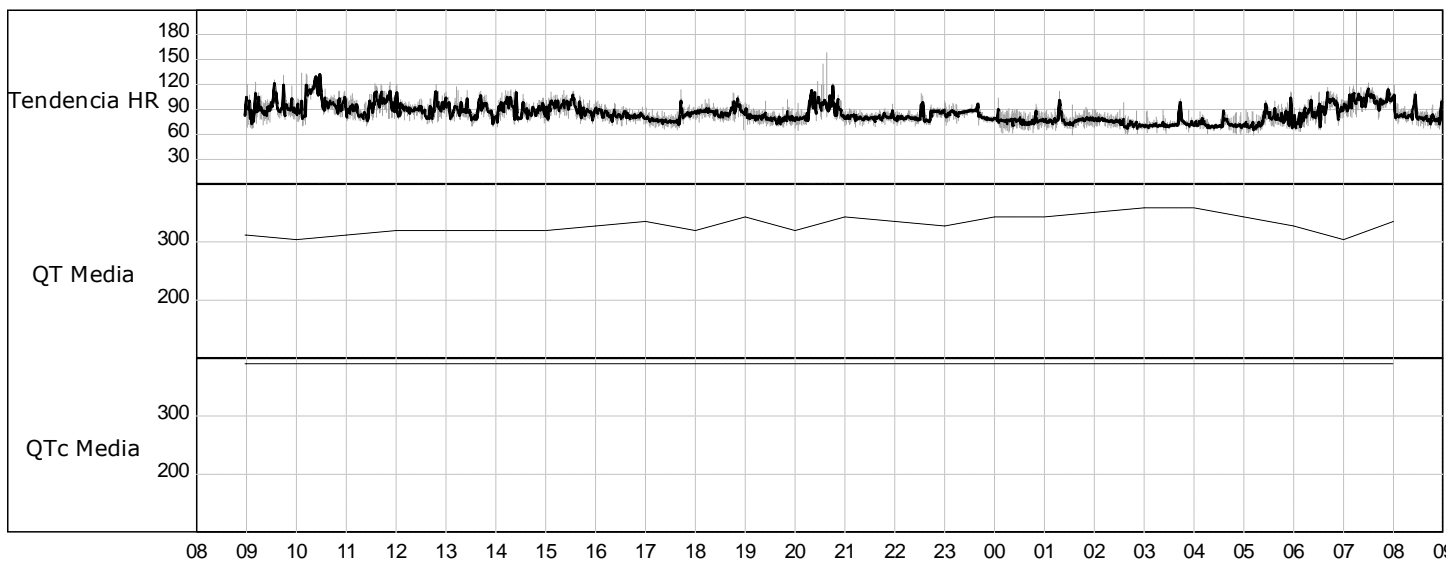

Despliegue completo (60min/pagina)

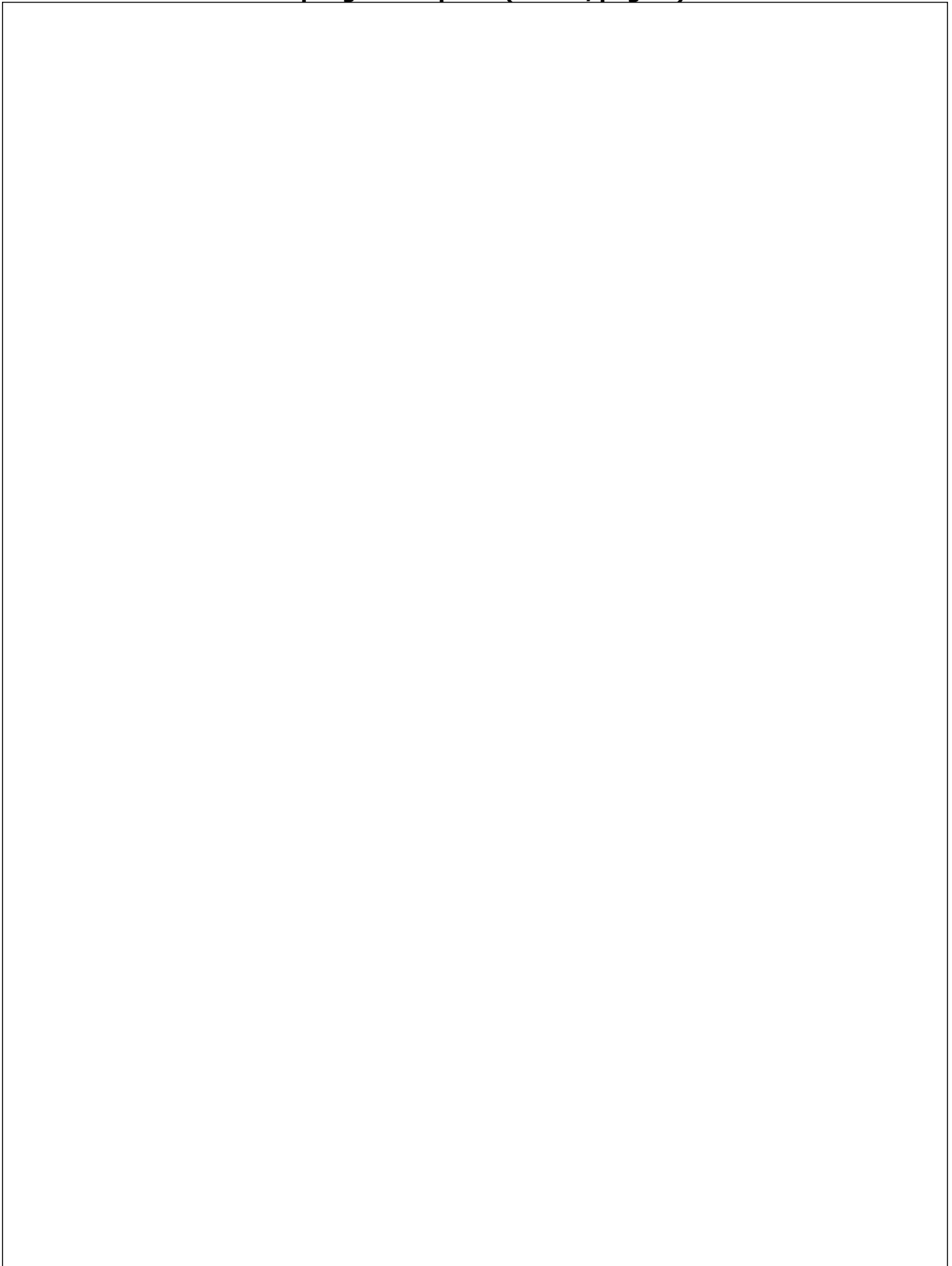

Reporte desorden Freq. cardiaca

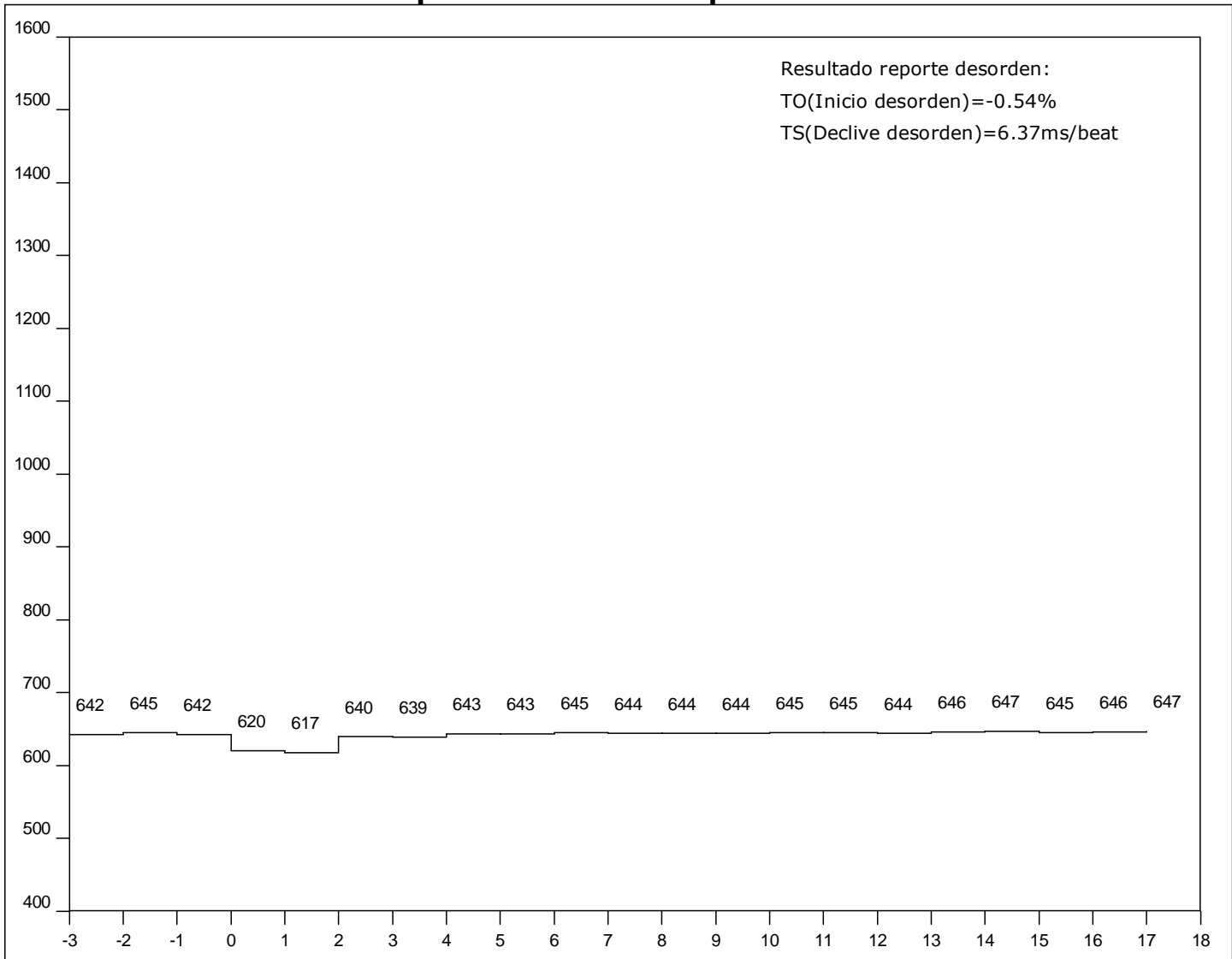

INFORME DEL MEDICO

Empty box for the medical report.

Reporte frecuencia HRV 3D

